

4276

9L2F-4276

Survey for:
A. F. Dressler

Located in D.L.C. No. 39,
in the NW 1/4, Sec. 29,
T. 37S., R. 2 W., W.M.

By: Mark E. Boyden
July 13, 1970

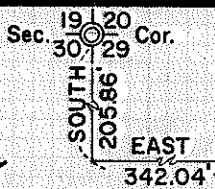

SCALE
1" = 100'

Basis of Bearings:
Recorded Survey No. 3872

- o Fd. 5/8" Iron pin flush
- Set 5/8" x 30" Iron pin flush

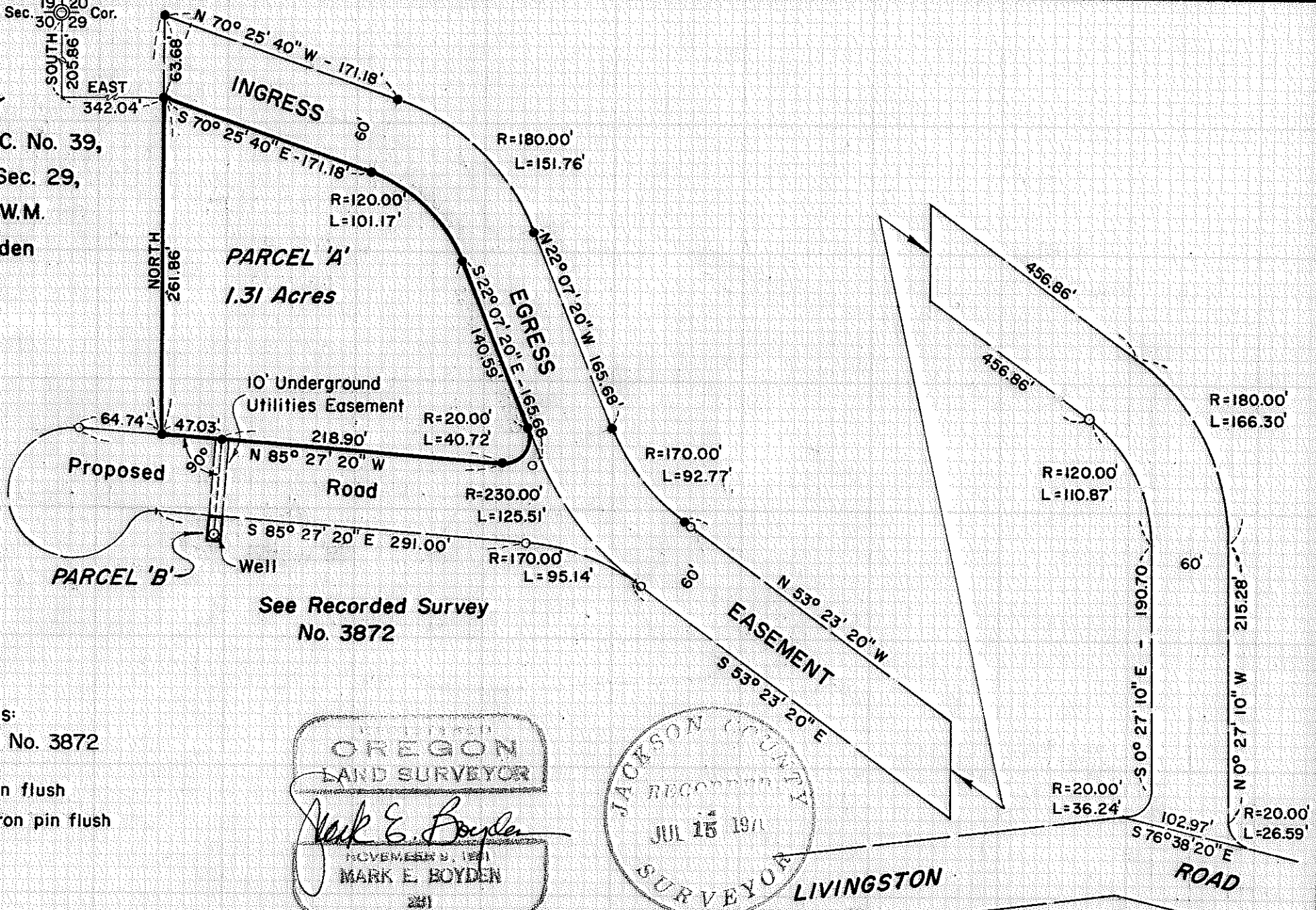

See Recorded Survey
No. 3872

OREGON
LAND SURVEYOR
Mark E. Boyden
NOVEMBER 9, 1961
MARK E. BOYDEN
241

JACKSON COUNTY
RECORDED
JUL 15 1970
SURVEYOR

- 4276

Survey Narrative to Comply with O.R.S. 209.250

FOR: A. F. Dressler
4028 Livingston Road
Medford, Oregon 97501

PURPOSE: To monument the boundaries of Parcel 'A' and a control point for Parcel 'B' as said parcels were previously described by this office from office computations on January 14, 1970.

PROCEDURE:

Found control points previously set by this office on Recorded Survey No. 3872 and monumented said Parcels 'A' and 'B' as shown on the map to accompany this report.

July 13, 1970

