

4275

Survey for:  
Thomas C. Bolton  
Located in Lot 4,  
ROSEBOROUGH HEIGHTS (Recorded)  
in the N.E. 1/4, Sec. 29,  
T. 37 S., R. 1 W., W.M.  
By: Mark E. Boyden  
July 7, 1970

WOODLAWN DRIVE

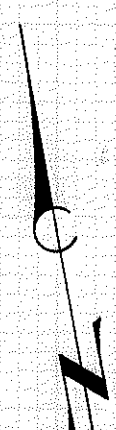

SCALE  
1" = 50'

Fd. 3/4" iron pin  
5" deep

Basis of Bearings:  
Recorded Survey No. 784

- Fd. 5/8" iron pin flush unless otherwise indicated
- Set 3/4" x 24" iron pin flush

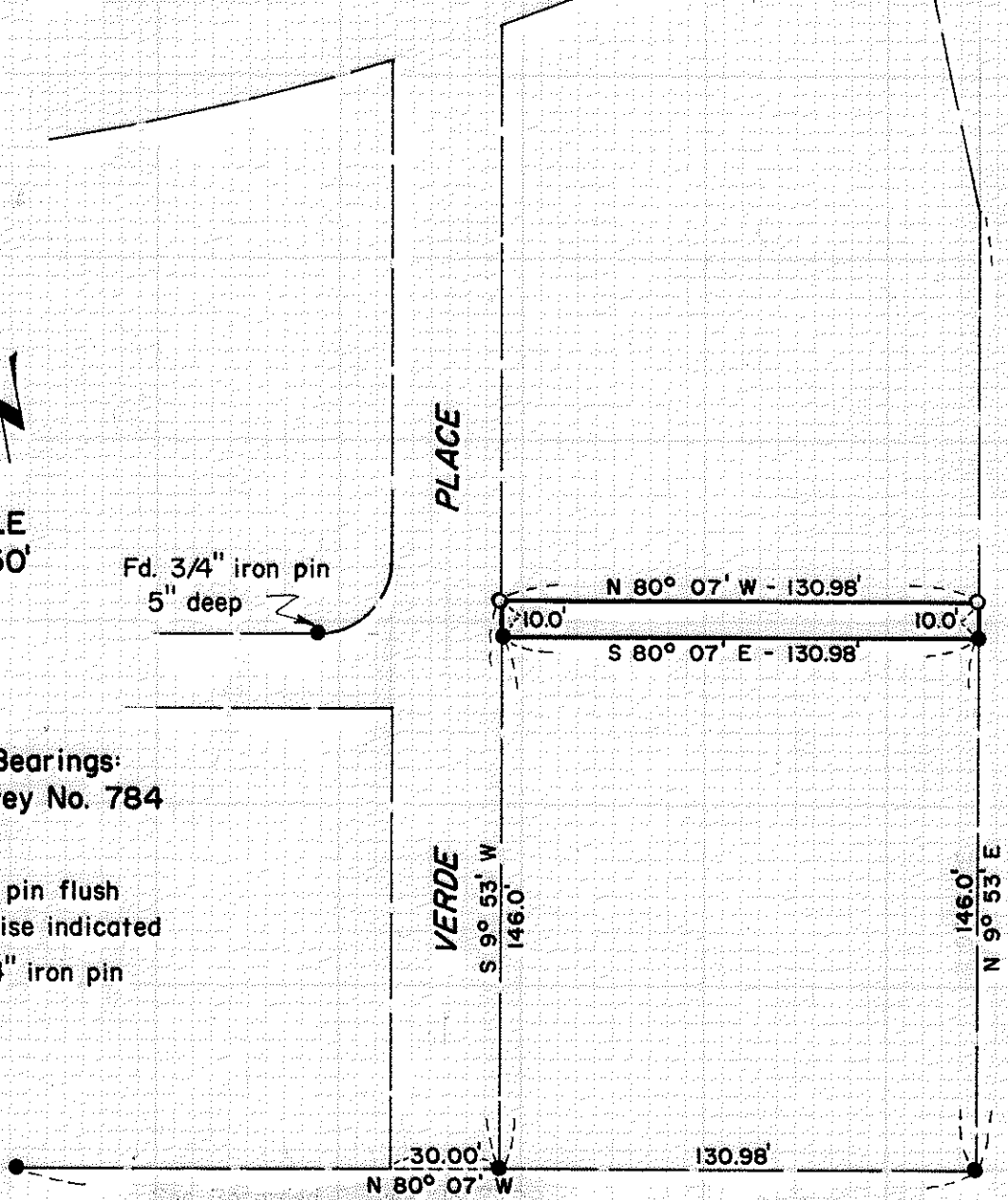

See Recorded Survey No. 3799

S.E. Cor. Lot 4  
ROSEBOROUGH  
HEIGHTS

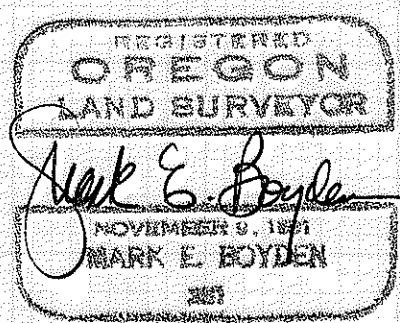

4275

Survey Narrative to Comply with O.R.S. 209.250

FOR: Thomas C. Bolton  
2156 Woodlawn Drive  
Medford, Oregon 97501

PURPOSE: To monument and describe a parcel of land proposed to be conveyed by E. DeVoe to Bolton.

PROCEDURE:

From controls previously found or established on Recorded Survey Nos. 784 and 3799 and from Deeds of Record described in Volume 364, Page 328 (DeVoe) and in Volume 442, Page 39 (Bolton), monumented the desired parcel as shown on the map to accompany this report.

July 7, 1970

