

4272

T.39 S. R.1 E. R.2 E.

24 19

N89° 53' 25" E

Survey for

Victor V. Stewart

Located in N.W. 1/4 Sec.30

8 D.L.C.# 42

T.39 S. R.2 E. W.M.

By: Mark E. Boyden

July 1, 1970

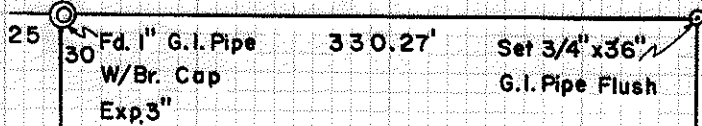

5.63 Acres

698.78' S 0° 06' 35" E

N 0° 06' 35" W

1291.7'

CLAYTON CREEK MOBILE HOME ESTATES SUBDIV.

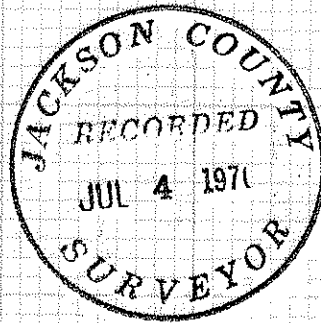

Scale 1"=100'
 Basis of Bearings
 Clayton Creek Mobile Home
 Estates Subdivision
 (Recorded)

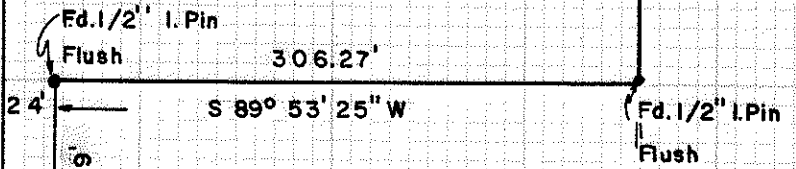
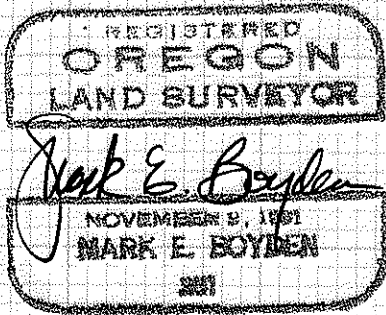

Doc.# 68-04714, O.R.

24'

605.19'

S 0° 06' 35" E

R= 170.00'

Δ= 8° 56' 46"

L.C.= 26.51'

L= 26.54'

Fd. 1/2" G.I. Pipe

Flush w/Br.Tag

Stamped LS 759

Set 3/4" x 36" G.I. Pipe Flush

Fd. 1/2" G.I. Pipe
 W/Br. Tag
 Stamped LS 759
 4" Deep

Fd. 3/4" Re-bar
 Flush

Fd. 1/2" G.I. Pipe
 W/Br. Tag
 Stamped LS 759
 Flush

24'

S 89° 52' 40" W

0.49'

REITEN DRIVE

4272

Survey No. 4272

Survey Narrative to Comply with O.R.S. 209.250

For: Victor V. Stewart
4880 Highway 66
Ashland, Oregon 97520

Purpose: To monument and describe a parcel within the Stewart ownership described in Document No. 68-04859 of the Official Records of Jackson County, Oregon proposed to be conveyed.

Procedure:

Found survey controls established on Clayton Creek Mobile Home Estates (recorded), recorded Survey No. 3970 and monuments set for the North boundary of tract described in Document No. 68-04714 (survey unrecorded). From said controls, monumented the desired parcel as shown on the map to accompany this report.

July 1, 1970

