

FOUND 1/4 SECTION CORNER AS DESCRIBED IN RECORDED SURVEY NO. 4153

CENTER 1/4 SEC. COR. FOUND 3/4" IRON PIN S. 0.18' AND W. 0.62' RE: RECORDED SURVEY NO. 3365

FOUND 2 1/2" BRONZE CAP FOR 1/4 SECTION CORNER COMMON TO SECTIONS 25 & 26, T. 39 S. R. 1 E. RE: RECORDED SURVEY NO. 3365

FOUND 3/4" IRON PIN S. 0.13' AND W. 0.24' FROM C.W. 1/4 COR. RE: RECORDED SURVEY NO. 3365

FOUND 2 1/2" BRONZE CAP ON 3/4" x 30" IRON PIPE IN 2 1/2' x 2 1/2' x 94" MOUND OF SANDSTONE FOR S.W. 1/4 COR. SEC. 25, T. 39 S. R. 1 E.

FOUND BRONZE CAP IN 1" x 30" GALV. IRON PIPE FOR C.S. 1/4 COR. SEC. 25, T. 39 S. R. 1 E.

FOUND 1 1/4" IRON PIPE IN MOUND STONE FOR 1/4 SECTION CORNER COMMON TO SEC. 25, T. 39 S. R. 1 E. & SEC. 20, T. 39 S. R. 2 E.

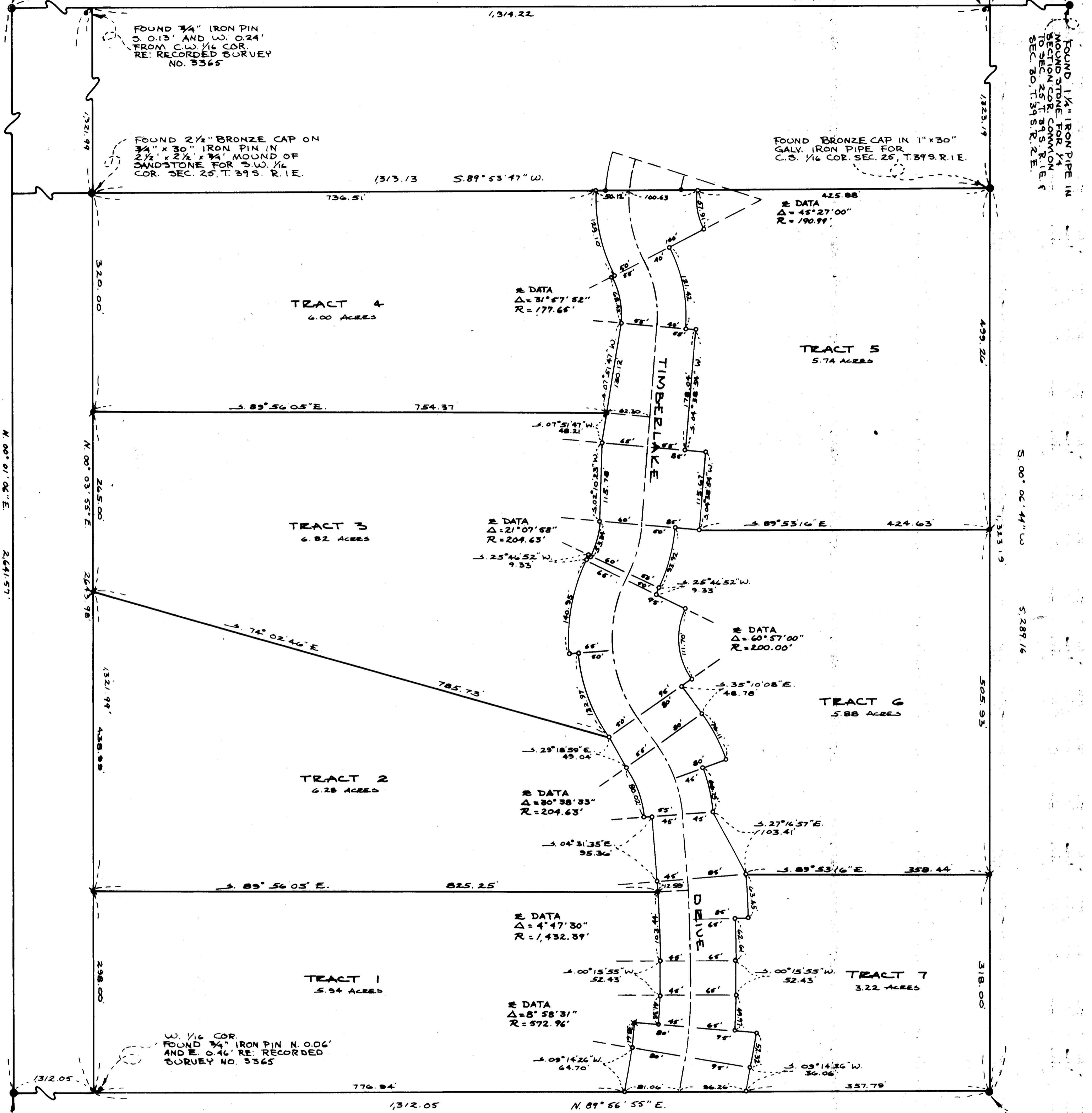

N. 00° 01' 06" E. 2,641.57'

S. 00° 06' 44" W. 1,213.19'
S. 289' 16" 505.93'

FOUND 2 1/2" BRONZE CAP STAMPED: T. 39 S. R. 1 E. 336 | 335 | 336 RS. 483 1966

FOUND 2 1/2" BRONZE CAP ON 3/4" IRON PIPE IN MOUND STONE, STAMPED: T. 39 S. R. 1 E. 336 | 335 | 336 RS. 483 1966

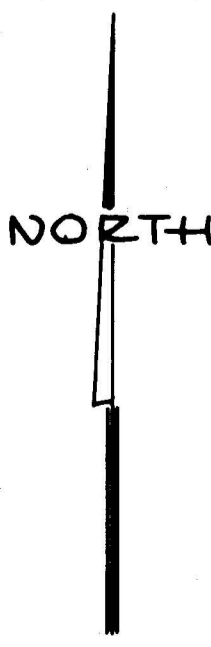

REGISTERED OREGON LAND SURVEYOR
Everett L. Swain
1934
EVERETT L. SWAIN
759

MAP OF SURVEY

LOCATED IN SW 1/4 OF SECTION 25, T. 39 S. R. 1 E. JACKSON COUNTY OREGON FOR

DOUBLE "S" INVESTMENT CORP.

EVERETT L. SWAIN, R.L.S. ASHLAND, OREGON
SCALE 1" = 100'
BASIS OF BEARING JUNE 12, 1970
SET 1/2" x 24" IRON PIPE TAGGED SURVEY NO. 3365
SET 3/8" x 30" IRON PIPE TAGGED RLS 759
SET LEAD PLUG AND TAG IN SANDSTONE

4288

Survey Narrative to Comply with Paragraph 209.250
Oregon Revised Statutes

SURVEY FOR: Double "S" Investment Corporation
415 - 20 th Street
Oakland, California 94612

LOCATION: Situated in the Southeast quarter of the Southwest
quarter of Section 25, Township 39 South, Range 1 East
of the Willamette Base and Meridian, Jackson County,
Oregon.

PURPOSE: To survey, monument and prepare legal descriptions for
the tracts shown on the accompanying map per clients
instructions.

PROCEDURE: From previous information compiled by this office,
surveyed the tracts as shown on the accompanying
map.

June 12, 1970

Everett L. Swain
Professional Land Surveyor
Ashland, Oregon

