

1977-4267

SURVEY FOR:

CITY OF ASHLAND

Located in D.L.C. No. 39,

in the N. 1/2 Sec. 9,

T. 39 S., R. 1 E., W. M.

By: Mark E. Boyden

June 29, 1970

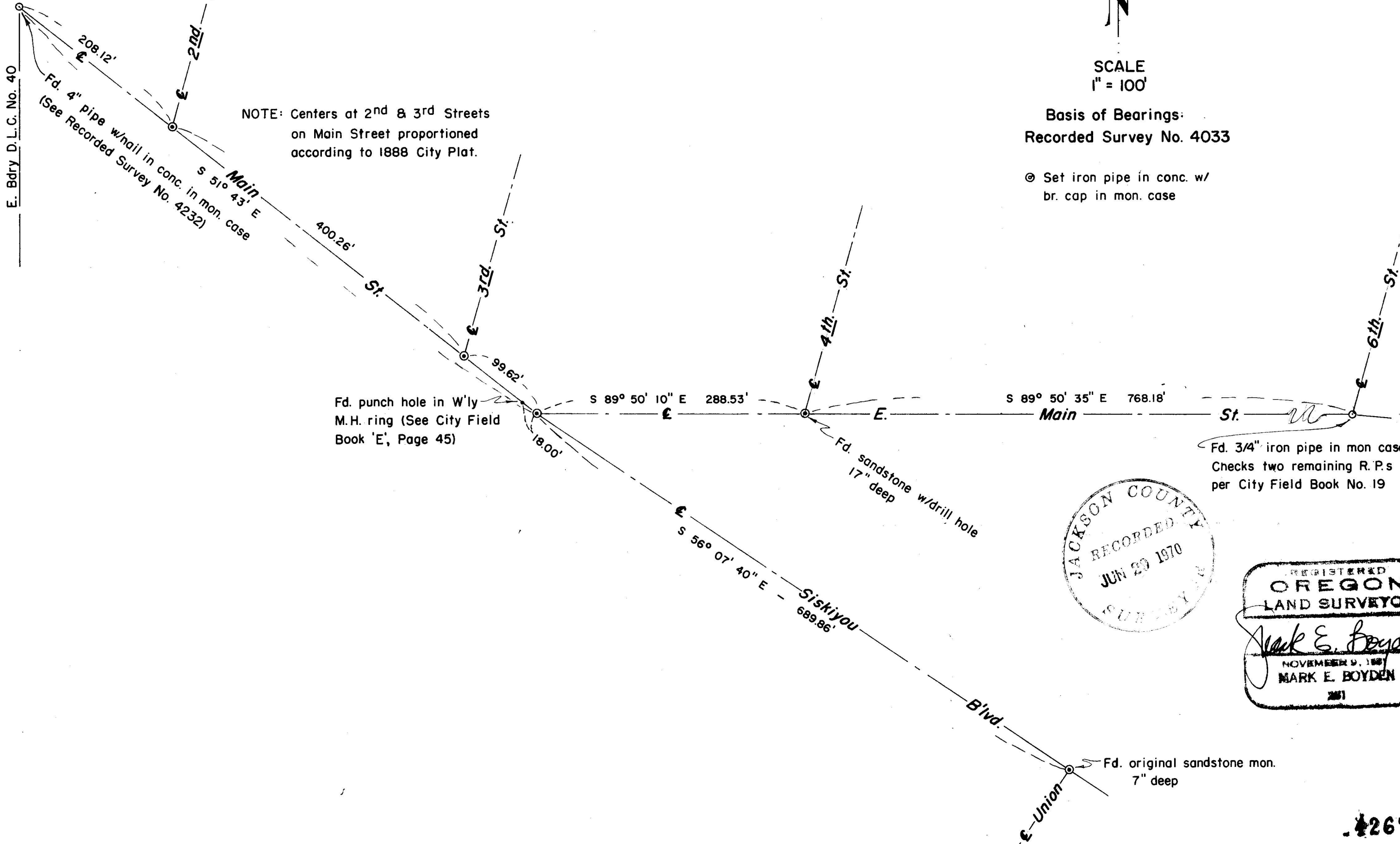

NOTE: Centers at 2nd & 3rd Streets on Main Street proportioned according to 1888 City Plat.



SCALE 1" = 100'

Basis of Bearings: Recorded Survey No. 4033

⊙ Set iron pipe in conc. w/ br. cap in mon. case

Fd. 3/4" iron pipe in mon case Checks two remaining R.P.s per City Field Book No. 19

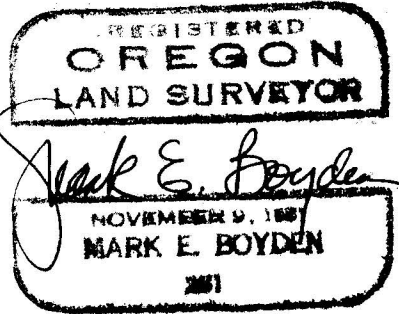

4267

Survey Narrative to Comply with O.R.S. 209.250

For: City of Ashland  
City Hall  
Ashland, Oregon

Purpose: To verify and monument street centerline locations according to the 1888 City plat.

Procedure:

Ran traverse from the City monument at the centerline angle point at Main Street on the East boundary of Donation Land Claim No. 40, Southeasterly and Easterly, enclosing the area between East Main Street, Morse Street and Siskiyou Boulevard. Research of City survey data revealed many of the street centers had been referenced to manhole rings, but ties to same indicated most of these rings have been rotated in the years since the first references were established. Calculations from original monuments found indicated a very close relationship to the center angle point of Main and East Main Streets and the Northwesterly end of Siskiyou Boulevard as referenced to the punch hole and record distance indicated in City Field Book 'E', Page 45, and this manhole reference was utilized for control of this street center.

The existing centerline monument at Fifth and East Main Street could not be conclusively verified and was not shown as a control point on this survey.

June 29, 1970

