

9971

SURVEY FOR THE CHURCH OF THE NAZARENE

LOCATED IN THE EAST-HALE OF SEC. 3 T. 36 S. R. 1 W., W.M.

BY: MARK E. BOYDEN MAY 13, 1970

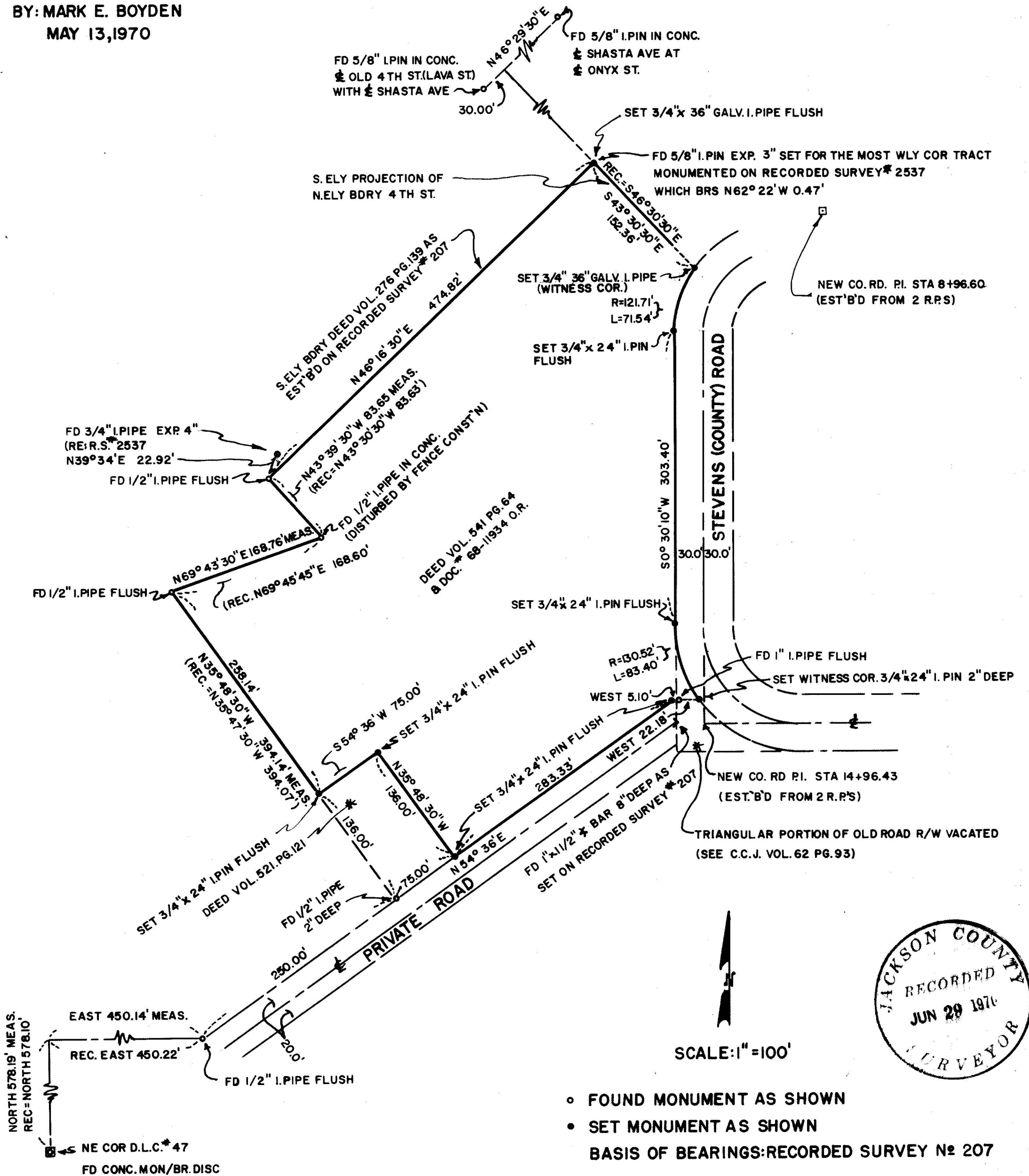

JACKSON COUNTY  
 RECORDED  
 JUN 29 1970  
 SURVEYOR

SCALE: 1" = 100'

• FOUND MONUMENT AS SHOWN  
 • SET MONUMENT AS SHOWN  
 BASIS OF BEARINGS: RECORDED SURVEY No 207

REGISTERED  
 OREGON  
 LAND SURVEYOR  
 Mark E. Boyden  
 NOVEMBER 8, 1961  
 MARK E. BOYDEN  
 4286

4266

SURVEY NARRATIVE TO COMPLY WITH O.R.S. 209.250

FOR: Church of the Nazarene  
Box No. 377  
Eagle Point, Oregon 97524

PURPOSE: To set additional monuments as required, to delineate the boundaries of the Church property being purchased on contract from Boyd Bruner, et ux, said Bruner property being described in Deed Volume 541, Page 64 and in Document No. 68-11934 of the Official Records of Jackson County, Oregon.

PROCEDURE: Ran a closed-loop traverse around the subject premises, tying to monuments found as shown on the map to accompany this report. The final boundaries were then computed utilizing monuments found as set on Recorded Survey No. 207, the Southeasterly projection of the Northeasterly boundary of Fourth Street as shown on the plat of DALEY AND EMERY ADDITION to Eagle Point and the re-located boundaries of Stevens (County) Road.

It should be noted that witness corners were set on the re-located Westerly boundary of Stevens Road at points on the intersection of the projected original tract boundaries. These witness corners are very likely not the true property corners, as the property boundaries probably angle on the original Stevens Road boundary and then run at right angles to the new road boundary to the intersection of the new road boundary.

Set monuments for control of the properties as shown on the map to accompany this report.

May 13, 1970

