

ROAD CURVE DATA

①	②	③	④	⑤
$\Delta = 49^{\circ} 51' 30''$	$\Delta = 40^{\circ} 28' 00''$	$\Delta = 52^{\circ} 56' 00''$	$\Delta = 19^{\circ} 19' 30''$	$\Delta = 17^{\circ} 53' 00''$
R = 818.51'	R = 716.20'	R = 636.62'	R = 1145.92'	R = 572.96'
L = 712.26'	L = 505.84'	L = 588.15'	L = 386.50'	L = 178.83'
CH = 690.00'	CH = 495.39'	CH = 567.45'	CH = 384.67'	CH = 178.11'
$\bar{x} = 380.45'$	$\bar{x} = 263.98'$	$\bar{x} = 316.95'$	$\bar{x} = 195.10'$	$\bar{x} = 90.15'$

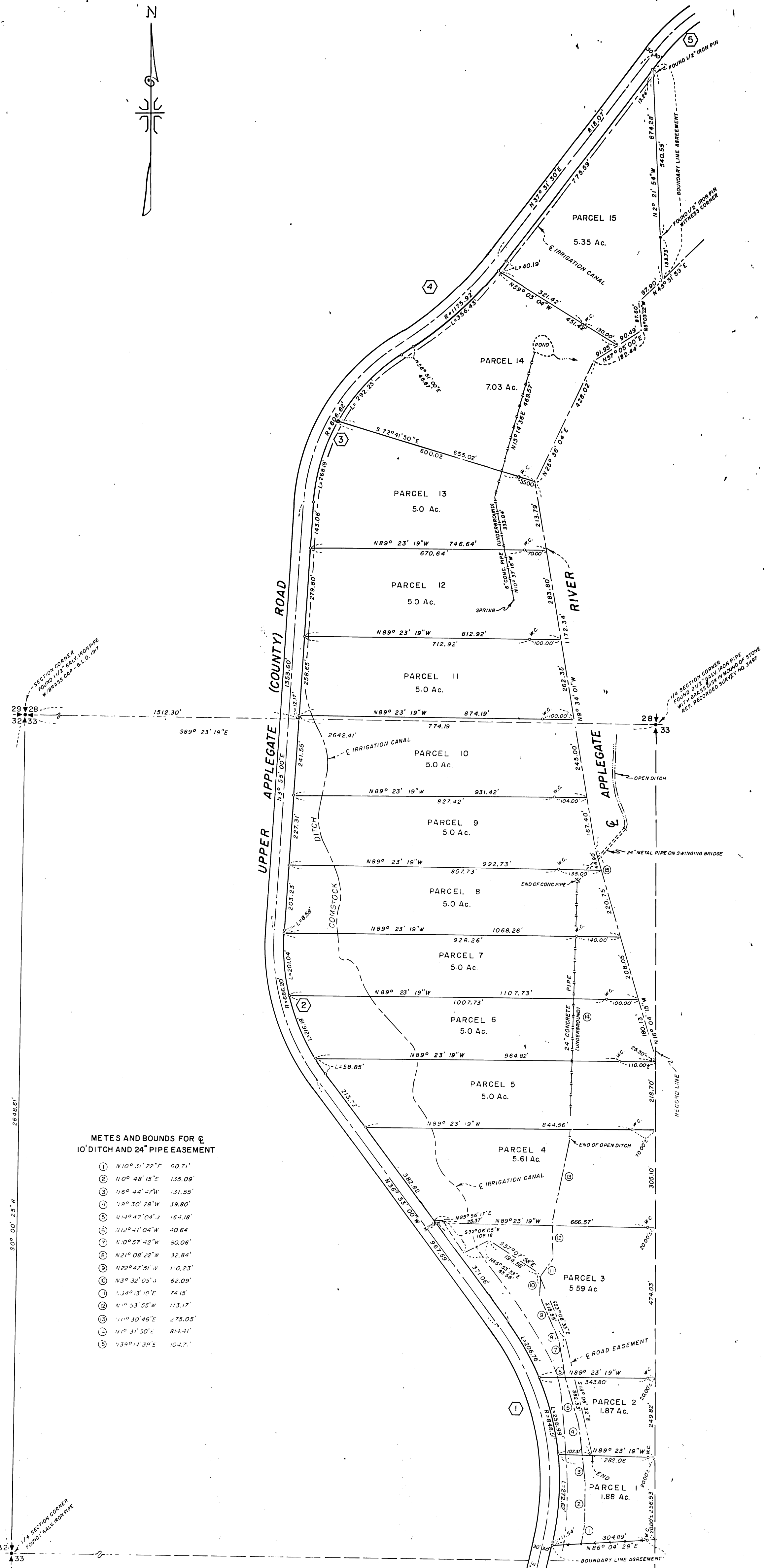
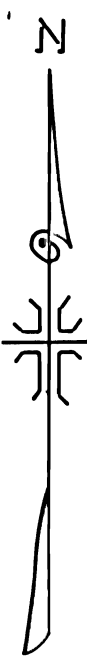

METES AND BOUNDS FOR 10' DITCH AND 24" PIPE EASEMENT

- ① N10° 31' 22" E 60.71'
- ② N0° 48' 15" E 135.09'
- ③ N16° 44' 47" W 131.55'
- ④ N9° 30' 28" W 39.80'
- ⑤ N11° 47' 03" W 154.18'
- ⑥ N12° 41' 04" W 40.64'
- ⑦ N10° 57' 42" W 80.06'
- ⑧ N21° 08' 22" W 32.84'
- ⑨ N22° 47' 51" W 110.23'
- ⑩ N3° 32' 05" S 62.09'
- ⑪ N3° 13' 10" E 74.15'
- ⑫ N1° 53' 55" W 113.17'
- ⑬ N11° 30' 46" E 275.05'
- ⑭ N11° 31' 30" E 814.21'
- ⑮ N3° 04' 30" E 104.71'

MAP OF SURVEY
 LOCATED IN
 NW 1/4 OF SECTION 33 AND THE S 1/2 OF SECTION 28, T. 39 S., R. 3 W., W.M.
 JACKSON COUNTY OREGON
 FOR
JAMES F. CORSON

J. A. HOFFBUHR, REG. L.S., MEDFORD, OREGON
 SCALE: 1" = 200'
 JULY 1, 1969
 BASIS OF BEARING - R/S NO. 3497
 5/8" X 24" IRON REINFORCING PIN
 W.C. = WITNESS CORNER
 REVISED JAN. 21, 1970

J. A. HOFFBUHR
 SURVEYOR
 REGISTERED
 NO. 222
 MEDFORD, OREGON

JACKSON COUNTY
 SURVEYOR
 RECORDED
 JUN 25 1970

4284

1964

SURVEY NARRATIVE TO COMPLY WITH PARAGRAPH 209.250
OREGON REVISED STATUTES

SURVEY FOR: James F. Corson
Route 2, Box 361
Jacksonville, Oregon

LOCATION: Tract situated in the Northwest One Quarter
(1/4) of Section 33 and the Southwest One
Quarter (1/4) of Section 28, Township 39 South,
Range 3 West, Willamette Meridian, Jackson
County, Oregon.

PURPOSE: To revise the division line between Parcels 13
and 14 at the clients request.

PROCEDURE: Control of original survey was found and used.

June 18, 1970

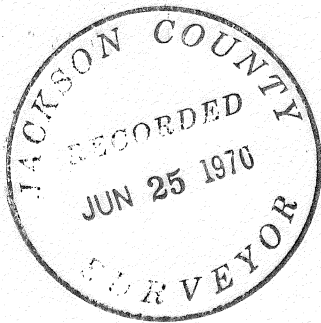

J. A. Hoffbuhr
Registered Land Surveyor