

4263 4263

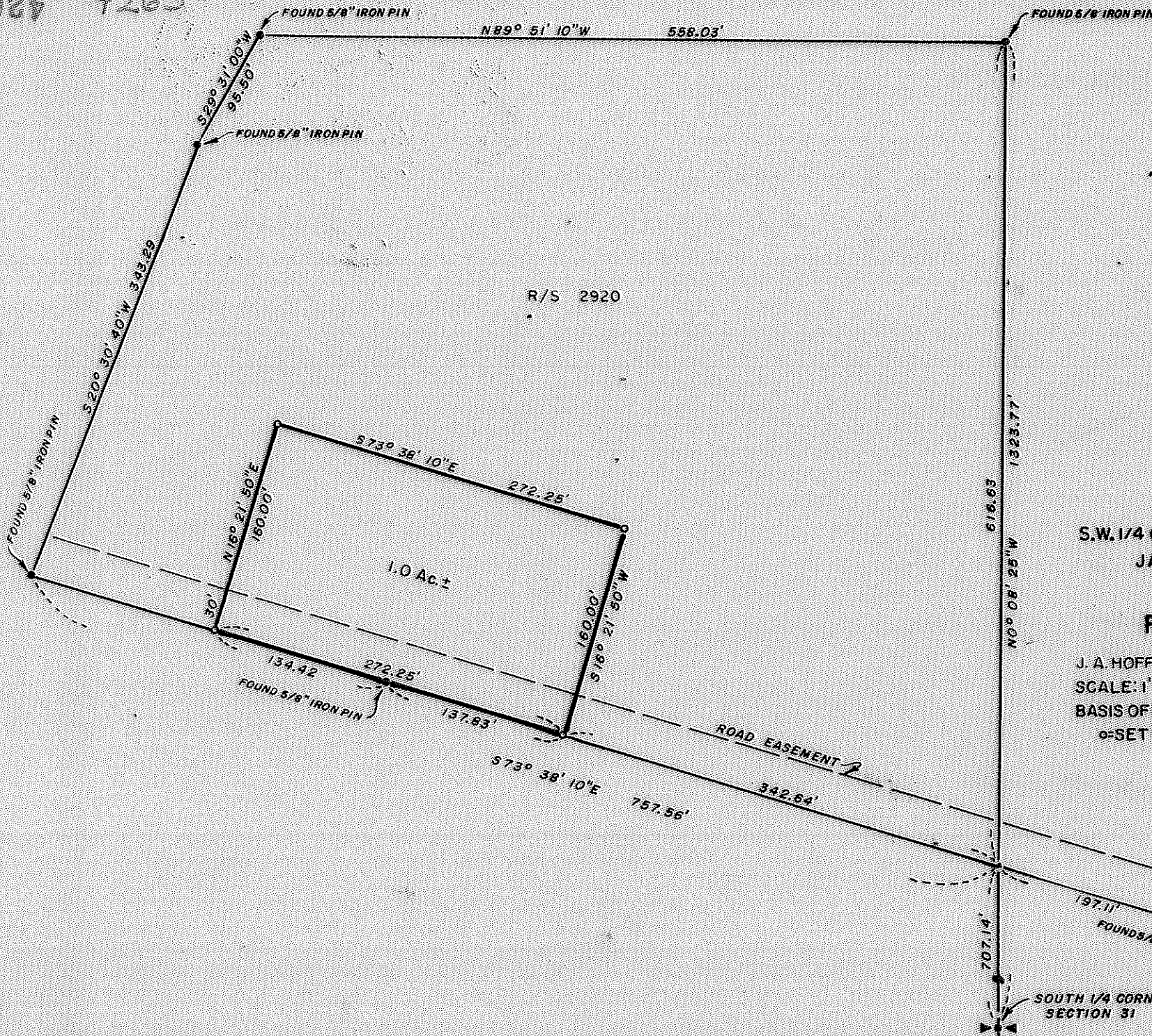

REGISTERED  
OREGON  
LAND SURVEYOR  
*J. A. Hoffbuhr*  
NOVEMBER 7, 1947  
J. A. HOFFBUHR  
222

MAP OF SURVEY  
LOCATED IN  
S.W. 1/4 OF SECTION 31, T. 35 S., R. 1 E., W. M.  
JACKSON COUNTY OREGON  
FOR  
RICHARD LUDWIG

J. A. HOFFBUHR, REG. L.S., MEDFORD, OREGON  
SCALE: 1" = 100'  
BASIS OF BEARING - R/S NO. 2920  
o-SET 5/8" X 24" IRON REINFORCING PIN

4263

SURVEY NARRATIVE TO COMPLY WITH PARAGRAPH 209.250  
OREGON REVISED STATUTES

SURVEY FOR: Richard Ludwig  
15227 N. E. 20th St.  
Bellevue, Washington

LOCATION: Tract situated in the Southwest One Quarter (1/4)  
of Section 31, Township 35 South, Range 1 East,  
Willamette Meridian, Jackson County, Oregon.

PURPOSE: To monument the corners and describe the  
boundaries of the tract shown on the attached  
map.

PROCEDURE: The corner monuments of Recorded Survey No. 2920  
were located and verified. The 1-acre tract was monumented as  
shown.

Basis of bearings--Recorded Survey No. 2920.

June 16, 1970

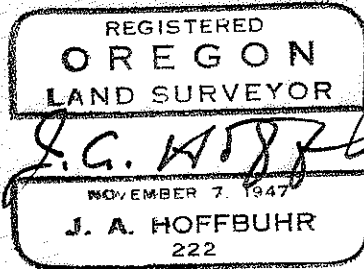
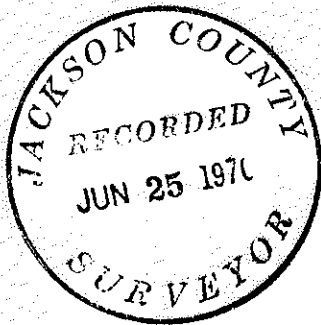

J. A. Hoffbuhr  
Registered Land Surveyor