

SURVEY IN THE N.W. 1/4 SEC. 12 & THE S.W. 1/4 SEC 1 T35S R4W W.M. JACKSON COUNTY, OREGON

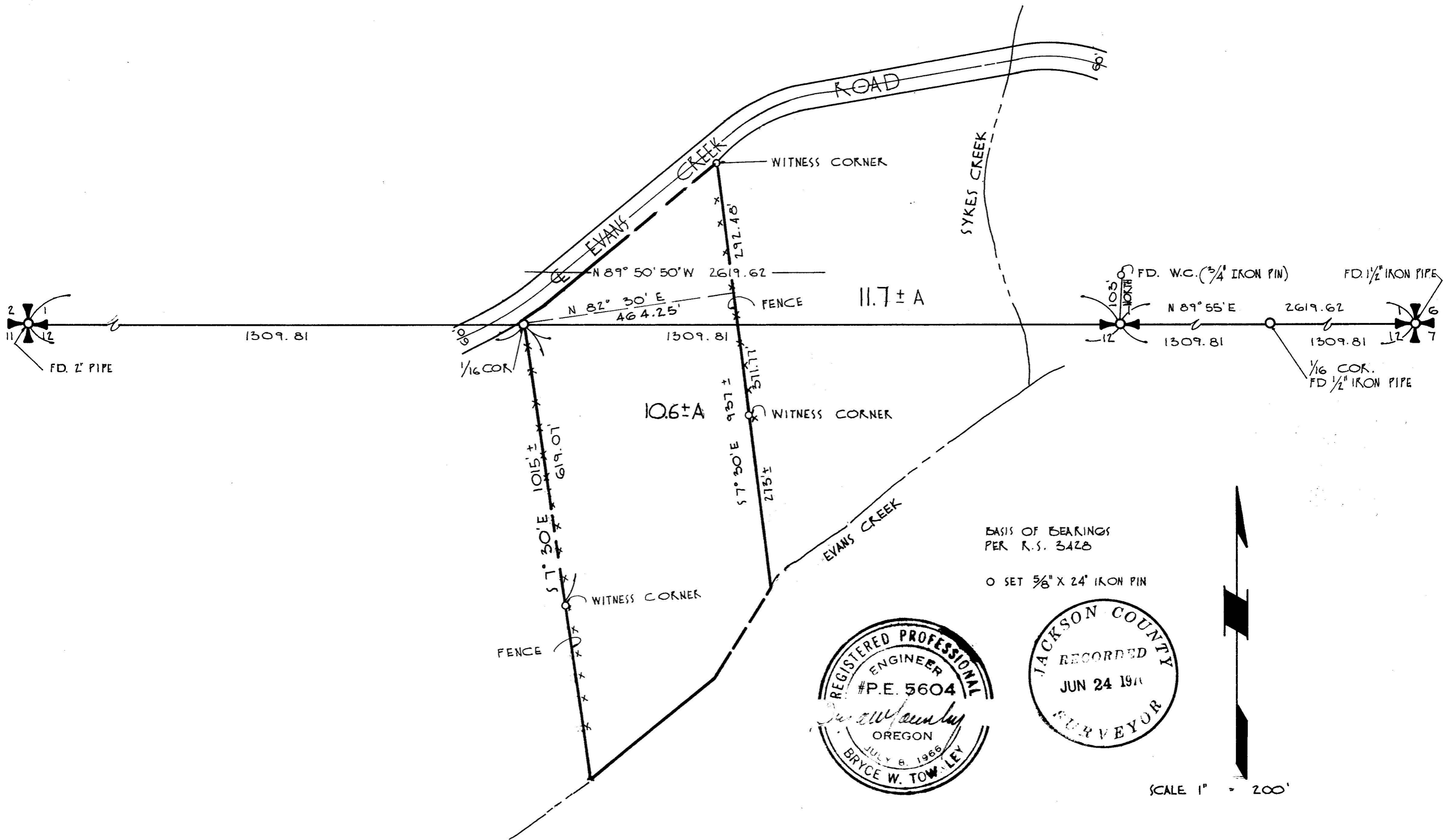

REGISTERED PROFESSIONAL
ENGINEER
#P.E. 5604
BRYCE W. TOWNLEY
JULY 8, 1966
OREGON

JACKSON COUNTY
RECORDED
JUN 24 1970
SURVEYOR

BASIS OF BEARINGS
PER R.S. 3428

O SET 5/8" X 24" IRON PIN



SCALE 1" = 200'

PREPARED FOR STEVE WEST ROGUE RIVER, OREGON
PREPARED BY BRYCE W TOWNLEY CIVIL ENGINEER ROGUE RIVER, ORE.
DATE: MAR 1970
SCALE: WO 130

SURVEY NARRATIVE TO COMPLY WITH PARA. 209.250 O.R.S.

Survey for: Steve West
Rogue River, Oregon

Purpose: To Divide the Edward Williams Property.

Location: Northwest Quarter of Section 12, and the Southwest Quarter of Section 1 of Township 35 South, Range 4 West, of the Willamette Meridian, in Jackson County, Oregon.

Procedure: Found 1½" iron pipe, corner of Sections 1, 6, 7, & 12; ½" iron pipe, East Sixteenth corner of Sections 1 & 12; 3/4" iron pin, witness corner for Quarter Corner Sections 1 & 12; and 2" iron pipe, corner of Sections 1, 2, 11 & 12. Traversed from Quarter Corner witness corner to corner Sections 1, 2, 11 & 12, using calculated bearing from East Sixteenth Corner 1 & 12 to witness corner per Survey No. 3428.

Set West Sixteenth Corner Sections 1 & 12 by proportional measurement. Set witness corner on West property line per deed description, and two witness corners on parallel line, 464.25 feet Easterly, measured at right angles to West line.

