

# SURVEY IN S.W. 1/4, SEC. 16 T. 36S. R. 4 W. W.M. JACKSON COUNTY OREGON

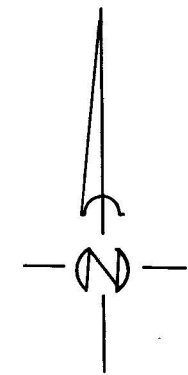
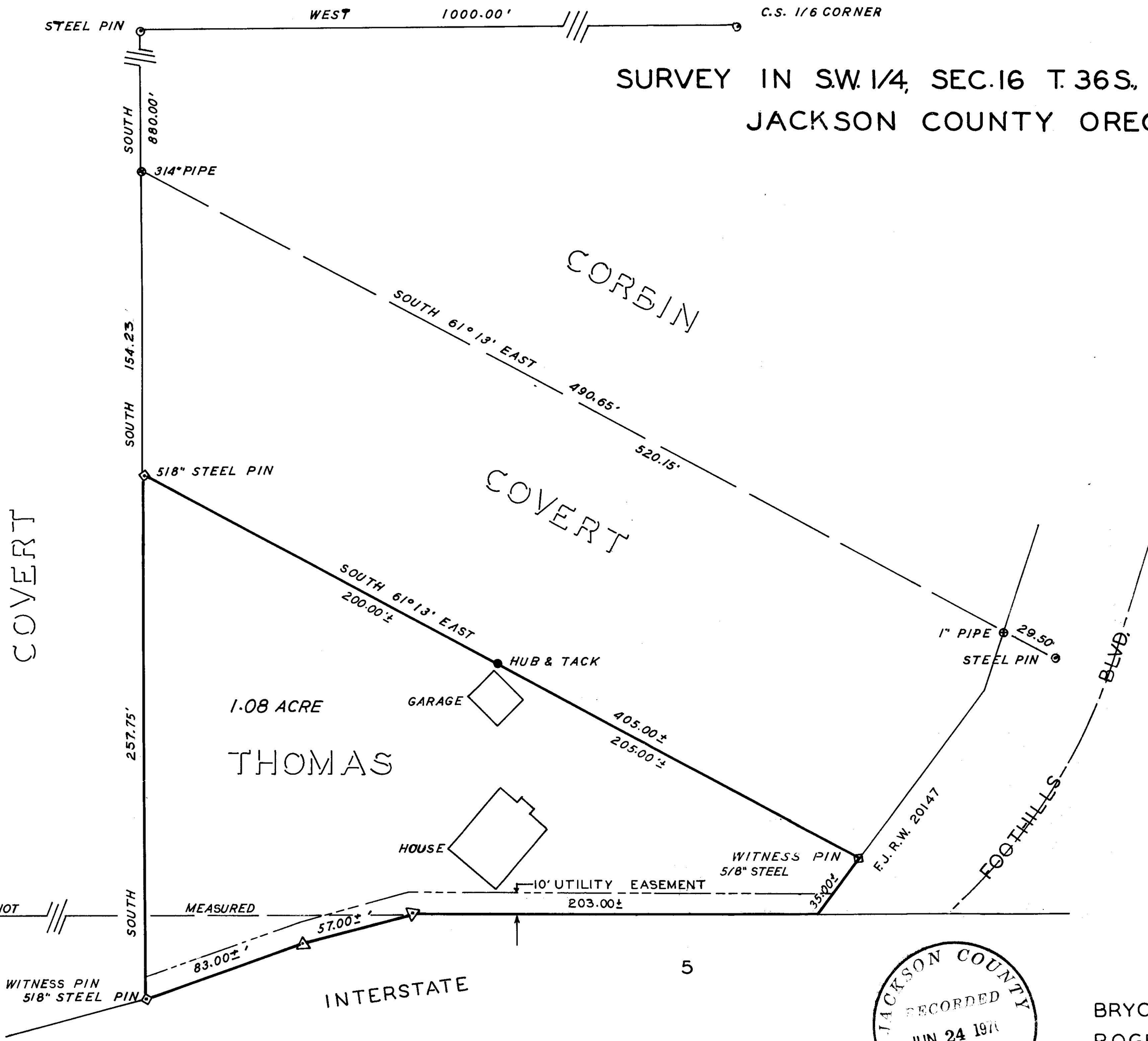

SCALE - 1" = 50'

- ⊕ FOUND PIPE FROM RS 547
- ⊙ FOUND PIN FROM RS 547
- △ FOUND I-5 R/W PIN
- SET 5/8" STEEL PIN
- SET HUB WITH TACK

NOTE -  
BASIS OF BEARING BY  
SOLAR OBSERVATION

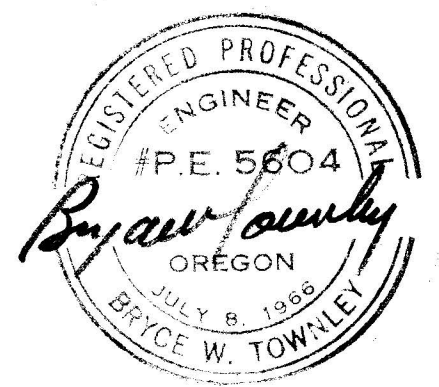

SURVEY FOR  
**R. COVERT & C. THOMAS**



PREPARED BY  
BRYCE W. TOWNLEY CIVIL ENG.  
ROGUE RIVER, OREGON  
W.O. 127-1 MAY 1970

SURVEY NARRATIVE TO COMPLY WITH PARA. 209.250 O.R.S.

SURVEY FOR: R. Covert & C. Thomas  
Rogue River Valley 5648 Foothills Blvd.  
Mobile Home Estates Rogue River, Oregon  
Rogue River, Oregon

PURPOSE: To survey a parcel of land as shown on the  
accompanying Survey Plat.

LOCATION: Southwest Quarter of Section 16, Township 36  
South, Range 4 West, Willamette Meridian,  
Jackson County, Oregon.

PROCEDURE: Compiled information from several deeds and  
previous survey maps adjacent to existing  
property. Ran traverse from accepted 3/4"  
pipe to Interstate-5 right-of-way to Foothills  
Blvd. right-of-way, set pins as shown.

