

8987

R.S. 1071

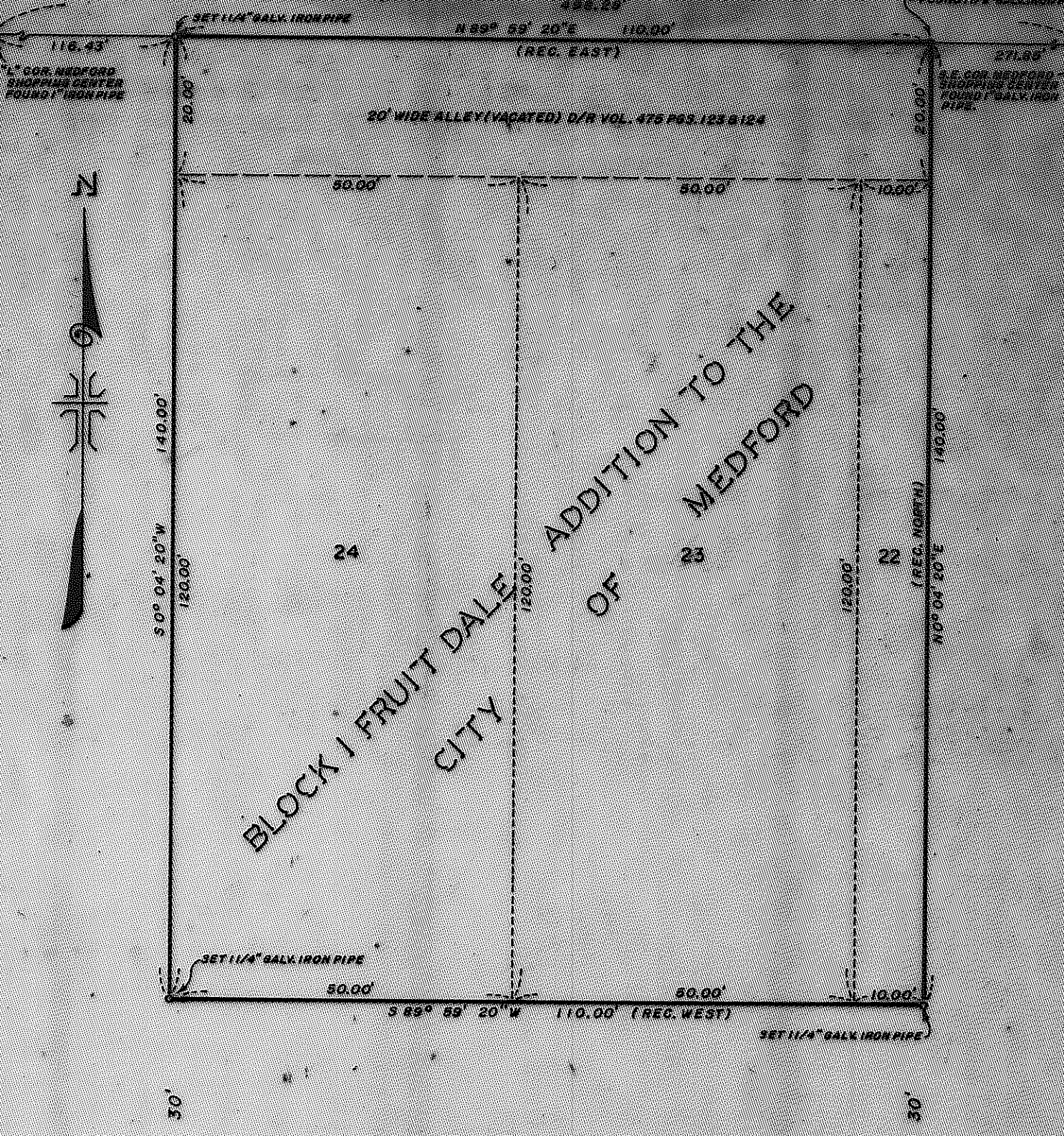

EAST JACKSON STREET

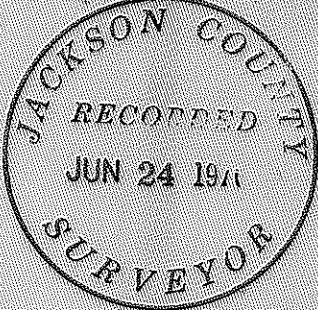

MAP OF SURVEY  
 LOCATED IN  
 S.W. 1/4 OF SECTION 19, T.37S., R. 1 W.W.M.  
 JACKSON COUNTY OREGON

FOR THE FIRESTONE TIRE & RUBBER COMPANY

J. A. HOFFBUHR, REG. L.S., MEDFORD, OREGON  
 SCALE: 1" = 200'  
 BASIS OF BEARING - JUNE 9, 1970  
 MONUMENTS SET AS INDICATED R/S NO. 1071

REGISTERED  
**OREGON**  
 LAND SURVEYOR  
*J. A. Hoffbuhr*  
 NOVEMBER 7, 1947  
 J. A. HOFFBUHR  
 222

4255

SURVEY NARRATIVE TO COMPLY WITH PARAGRAPH 209.250  
OREGON REVISED STATUTES

SURVEY FOR: The Firestone Tire & Rubber Co.  
P. O. Box 60382  
Los Angeles, California 90060

LOCATION: Tract situated in the Southwest One Quarter  
(1/4) of Section 19, Township 37 South,  
Range 1 West, Willamette Meridian, Jackson  
County, Oregon.

PURPOSE: To monument the corners of Lots 23, 24 and the  
Westerly 10.00 feet of Lot 22 in addition to  
the portion of the 20.00 foot vacated alley  
lying North of and adjacent to the lots  
mentioned above.

PROCEDURE: The control for the survey was established by  
the Medford Shopping Center Survey Recorded as No. 1071 and an  
unrecorded survey for the Texaco tract lying immediately East  
of the above described tract.

Basis of bearings--Recorded Survey No. 1071.

June 16, 1970

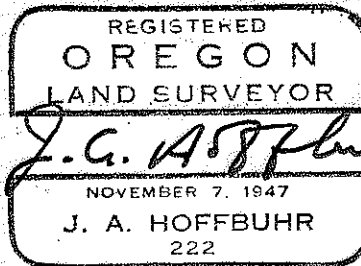
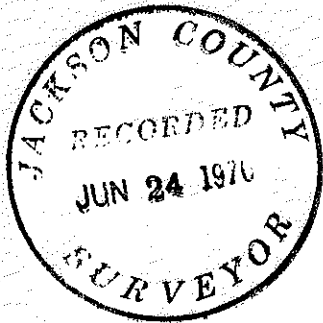

J. A. Hoffbuhr  
Registered Land Surveyor