

8987

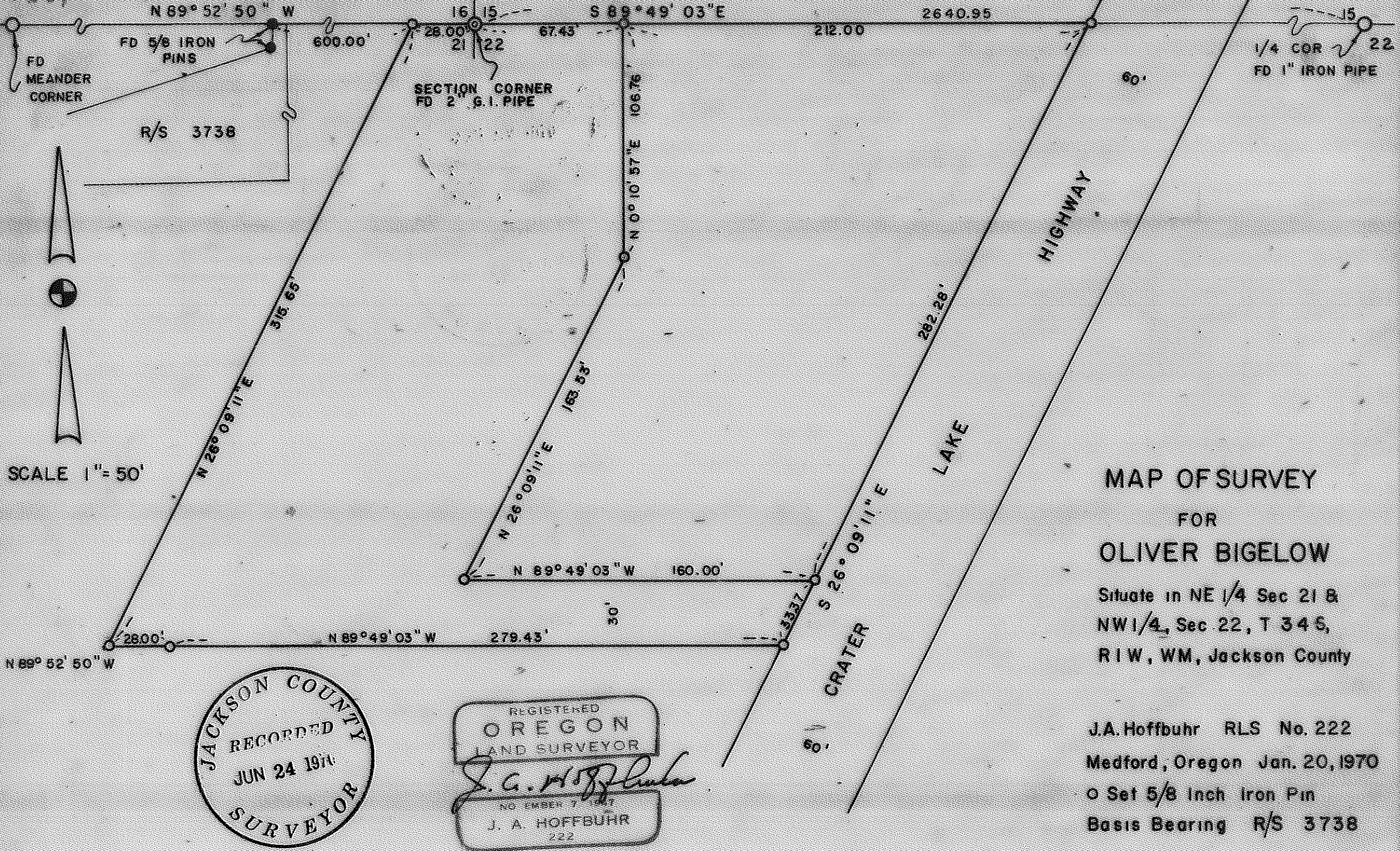

SCALE 1" = 50'

JACKSON COUNTY  
 RECORDED  
 JUN 24 1970  
 SURVEYOR

REGISTERED  
 OREGON  
 LAND SURVEYOR  
*J. A. Hoffbuhr*  
 NO. 222  
 J. A. HOFFBUHR  
 222

MAP OF SURVEY  
 FOR  
 OLIVER BIGELOW

Situate in NE 1/4 Sec 21 &  
 NW 1/4, Sec 22, T 34 S,  
 R 1 W, WM, Jackson County

J.A. Hoffbuhr RLS No. 222  
 Medford, Oregon Jan. 20, 1970  
 o Set 5/8 Inch Iron Pin  
 Basis Bearing R/S 3738

SURVEY NARRATIVE TO COMPLY WITH PARAGRAPH 209.250  
OREGON REVISED STATUTES

SURVEY FOR: Oliver Bigelow  
P. O. Box 245  
Shady Cove, Oregon

LOCATION: Tract situate in the Northeast One Quarter  
(1/4) of Section 21 and the Northwest One  
Quarter (1/4) of Section 22, Township 34  
South, Range 1 West, Willamette Meridian,  
Jackson County, Oregon.

PURPOSE: To monument the corners and describe the  
two tracts indicated on the attached map.

PROCEDURE: The Section lines were established by traverse  
and notes of previous surveys in this vicinity. The centerline  
of the existing Crater Lake Highway as presently established was  
used to establish the right of way line. The tracts were monumented  
and described as indicated.

Basis of bearings--Recorded Survey No. 3738.

June 16, 1970

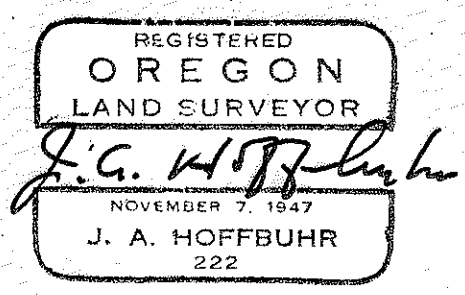

J. A. Hoffbuhr  
Registered Land Surveyor