

4256

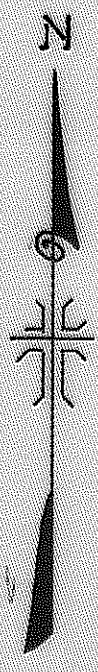

N.W. CORNER OF D.L.C. NO. 78
FOUND BRASS DISK

MADRONA
LANE

4256

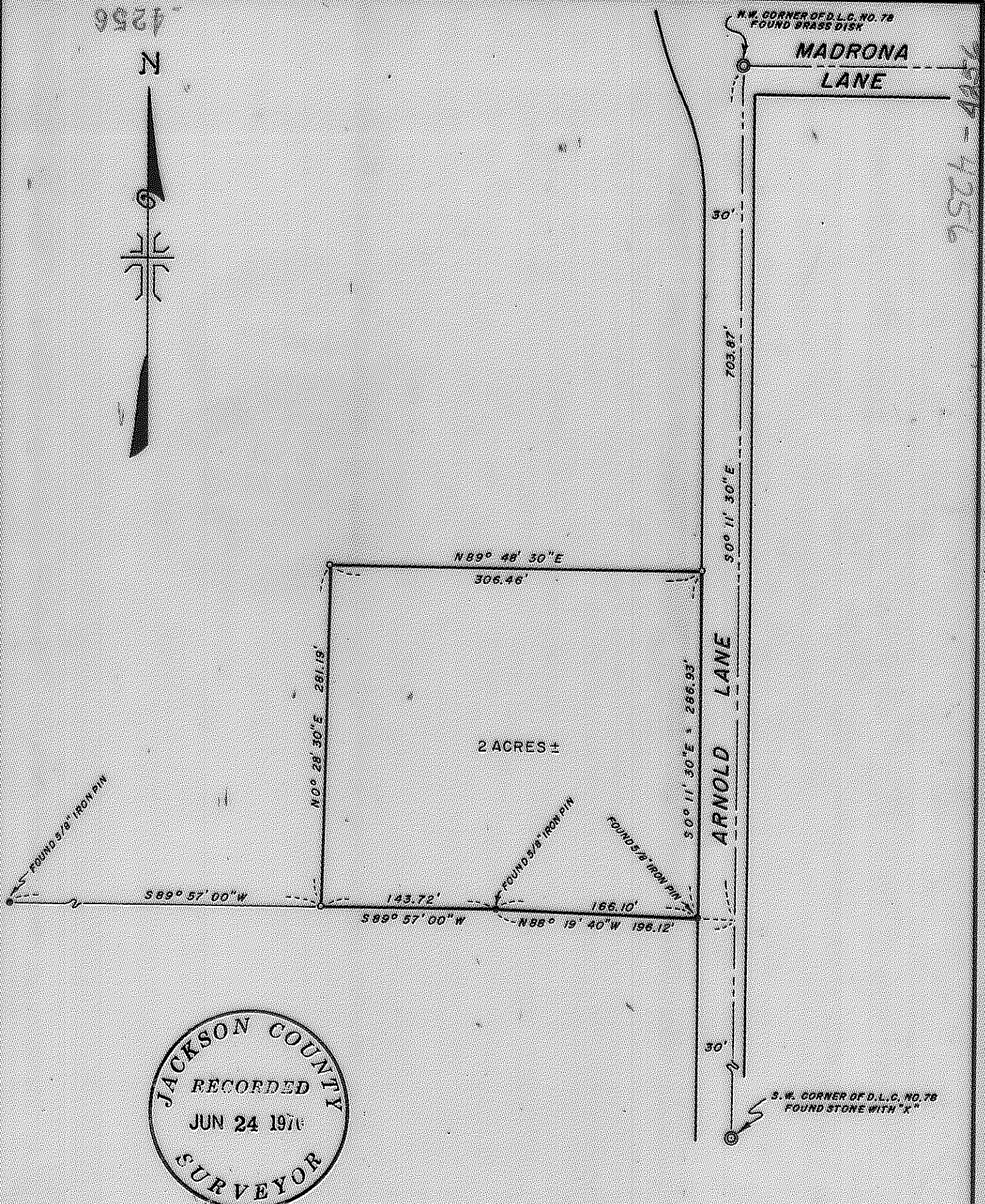

JACKSON COUNTY
RECORDED
JUN 24 1970
SURVEYOR

REGISTERED
OREGON
LAND SURVEYOR
J. A. Hoffbuhr
NOVEMBER 7 1947
J. A. HOFFBUHR
222

MAP OF SURVEY
LOCATED IN
N. W. 1/4 OF SECTION 34, T. 37 S., R. 2 W., W.M.
JACKSON COUNTY OREGON
FOR
KEN CEARLEY

J. A. HOFFBUHR, REG. L. S., MEDFORD, OREGON
SCALE: 1"=100' MARCH 20, 1969
BASIS OF BEARING R/S NO. 2263
o-SET 5/8" X 24" IRON REINFORCING PIN

4256

SURVEY NARRATIVE TO COMPLY WITH PARAGRAPH 209.250
OREGON REVISED STATUTES

SURVEY FOR: Kenneth Cearley
2813 Biddle Road
Medford, Oregon

LOCATION: Tract situated in the Northwest One Quarter (1/4)
of Section 34, Township 37 South, Range 2 West,
Willamette Meridian, Jackson County, Oregon.

PURPOSE

&
PROCEDURE: To monument the corners and describe the tract
shown on the attached map from the control established by using
the Re-established Donation Land Claim Corners shown and Recorded
Survey No. 1256.

Basis of bearings--Recorded Survey No. 2263.

June 12, 1970

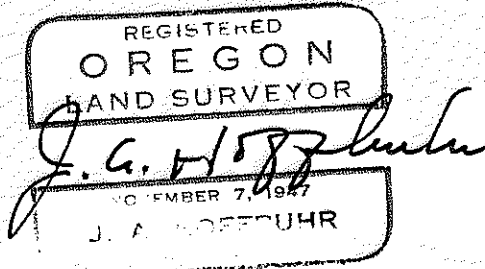
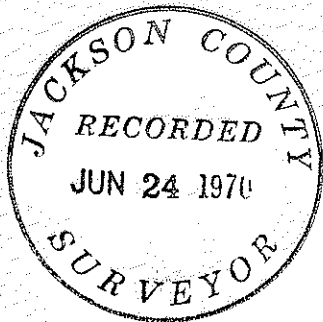

J. A. Hoffbuhr
Registered Land Surveyor