

4255

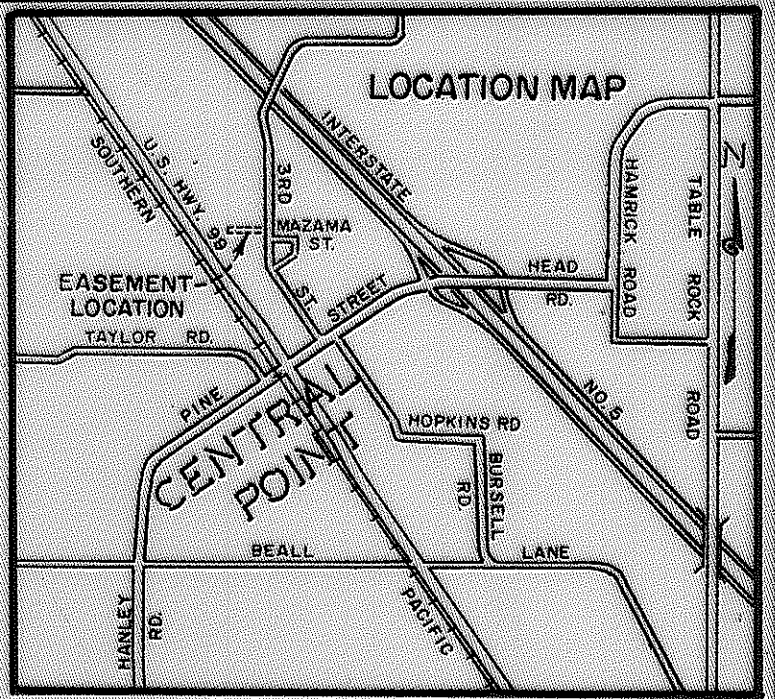

ROYAL HEIGHTS SUBDIVISION BLOCK NO. 2

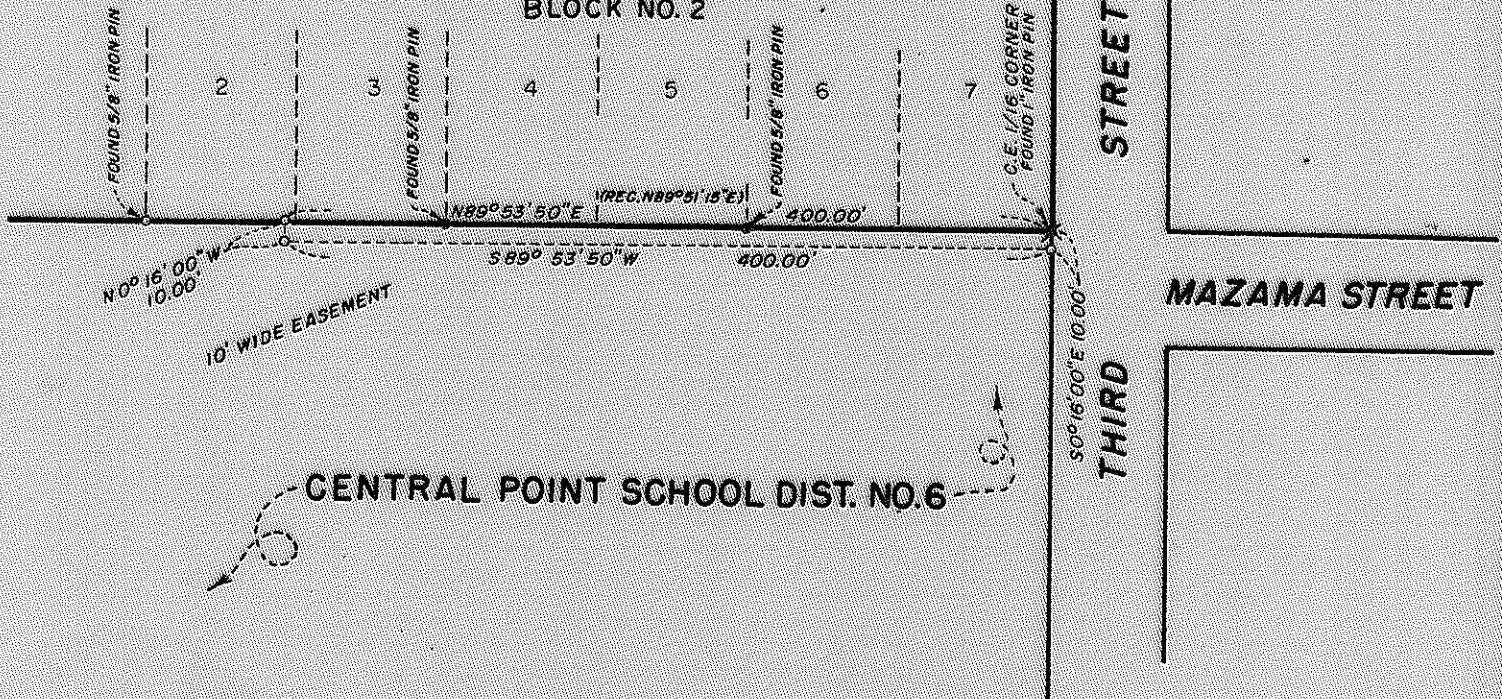

MAP OF SURVEY
LOCATED IN
S.E. 1/4 OF SECTION 3, T. 37 S., R. 2 W., W.M.
JACKSON COUNTY OREGON
FOR
CALIFORNIA PACIFIC UTILITIES CO.

J. A. HOFFBUHR, REG. L. S., MEDFORD, OREGON
SCALE: 1"=100' APRIL 3, 1970
BASIS OF BEARING ROYAL HEIGHTS SUB'D.
Ø-SET 5/8" X 24" IRON REINFORCING PIN

4255

SURVEY NARRATIVE TO COMPLY WITH PARAGRAPH 209.250
OREGON REVISED STATUTES

SURVEY FOR: California-Pacific Utilities Co.
229 W. Main
Medford, Oregon

ATTENTION: George Baker

LOCATION: Tract situated in the Southeast One Quarter
(1/4) of Section 3, Township 37 South, Range
2 West, Willamette Meridian, Jackson County,
Oregon.

PURPOSE: To monument the corners and describe an easement
to install cathodic protection facilities.

PROCEDURE: The initial point and lot corners of Royal Heights
Subdivision, Block No. 2 were found and used as indicated on the
attached map.

Basis of bearings--Royal Heights Subdivision.

June 16, 1970

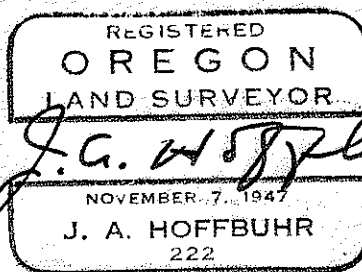
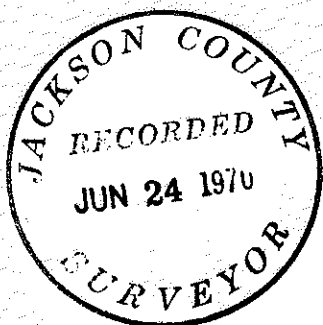

J. A. Hoffbuhr
Registered Land Surveyor