

4254

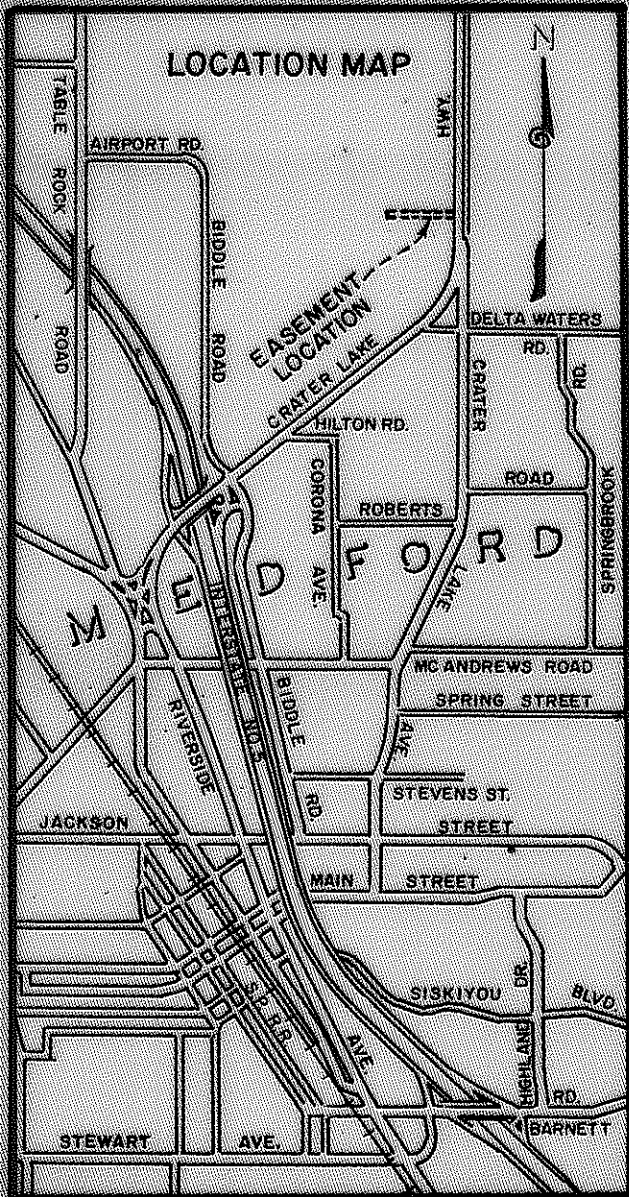

RECORDED SURVEY NO. 3721

SECTION CORNER
FOUND 3/4" IRON PIN

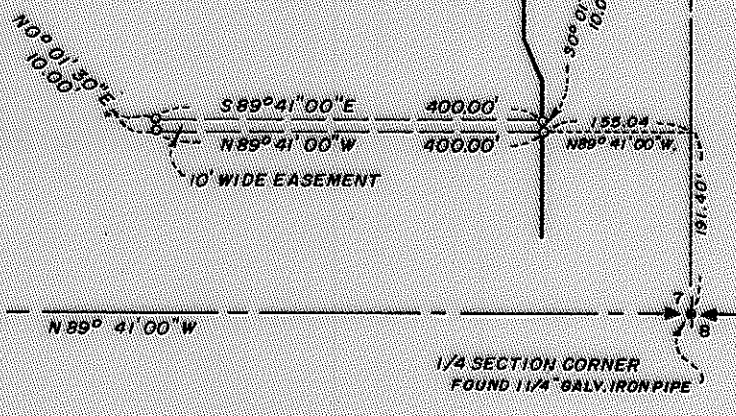

CRATER LAKE HIGHWAY

OREGON STATE HIGHWAY R/W

CENTER OF SECTION 8
FOUND 1" X 1/2" IRON PIN

N 89° 41' 00" W

1/4 SECTION CORNER
FOUND 1 1/4" GALV. IRON PIPE

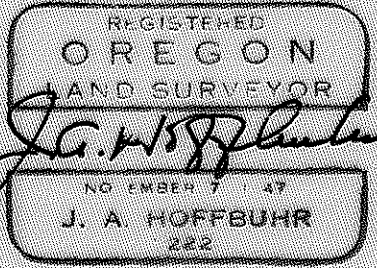
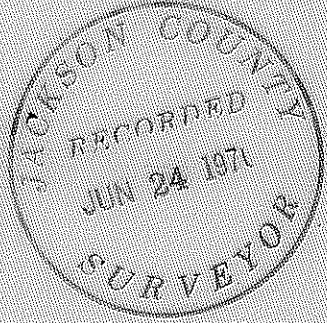

MAP OF SURVEY
LOCATED IN
N.E. 1/4 OF SECTION 7, T. 37 S., R. 1 W., W.M.
JACKSON COUNTY OREGON
FOR
CALIFORNIA PACIFIC UTILITIES CO.

J. A. HOFFBUHR, REG. L. S., MEDFORD, OREGON
SCALE: 1" = 200' APRIL 4, 1970
BASIS OF BEARING - R/S NO. 3721
o-SET 5/8" X 24" IRON REINFORCING PIN

4254

SURVEY NARRATIVE TO COMPLY WITH PARAGRAPH 209.250
OREGON REVISED STATUTES

SURVEY FOR: California-Pacific Utilities Co.
229 W. Main
Medford, Oregon

ATTENTION: George Baker

LOCATION: Tract situated in the Northeast One Quarter
(1/4) of Section 7, Township 37 South, Range
1 West, Willamette Meridian, Jackson County,
Oregon.

PURPOSE: To monument the corners and describe an easement
to install cathodic protection facilities.

PROCEDURE: The control was established from the reestablished
corners indicated on the attached map. The easement boundaries
were described and monumented as per the detail shown on the map.

Basis of bearings--Recorded Survey No. 3721.

June 16, 1970

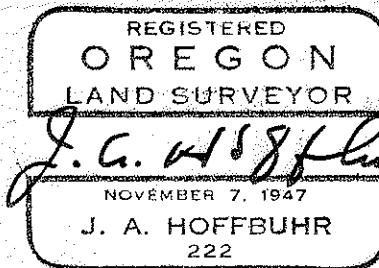
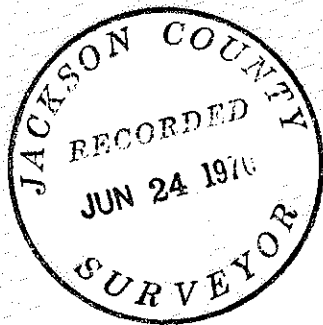

J. A. Hoffbuhr
Registered Land Surveyor