

2927

FOUND 3/4" IRON BOLT
RE. R/S NO. 540

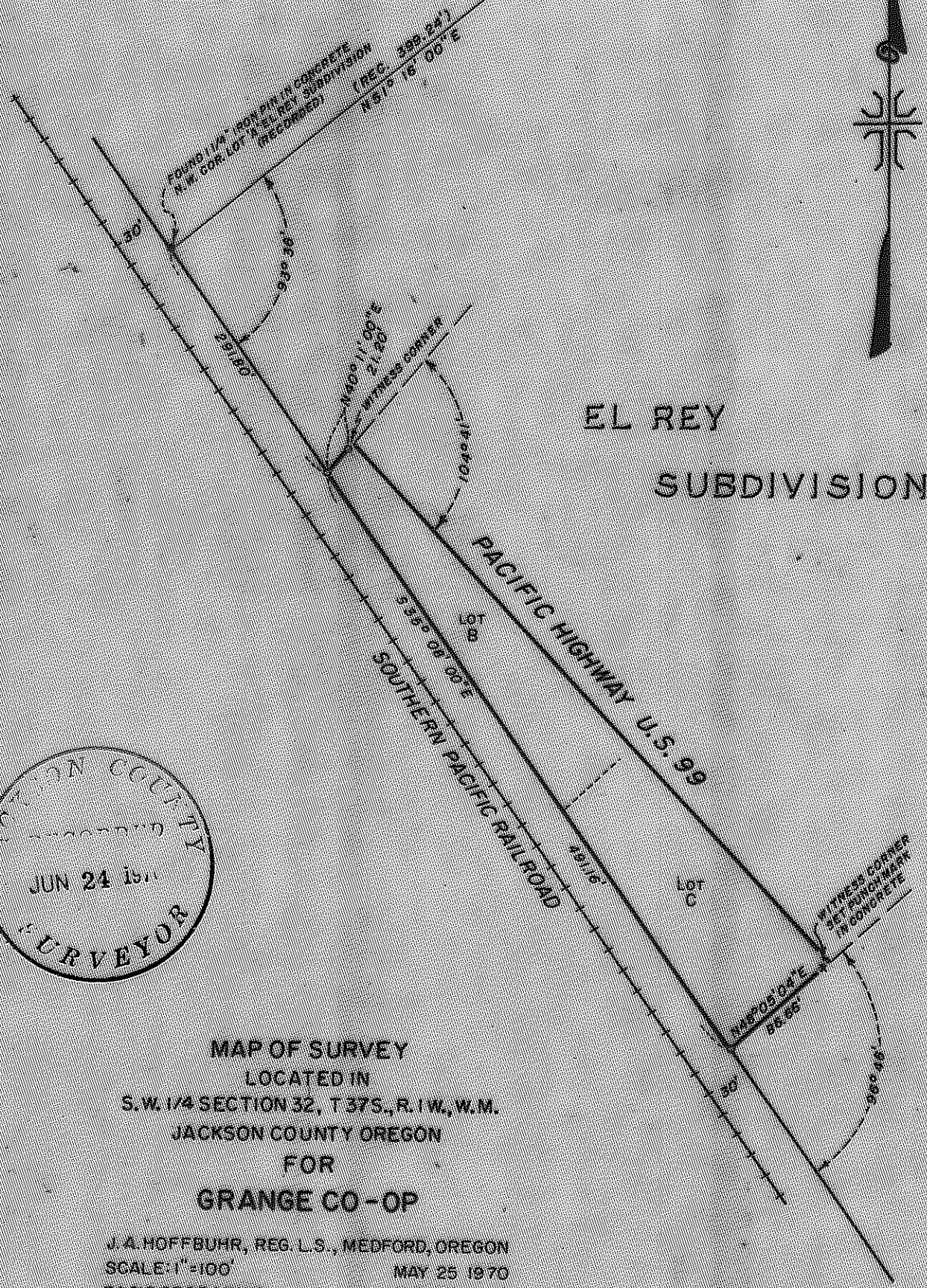

EL REY SUBDIVISION



MAP OF SURVEY
LOCATED IN
S.W. 1/4 SECTION 32, T 37S., R. 1W., W.M.
JACKSON COUNTY OREGON
FOR
GRANGE CO-OP

J. A. HOFFBUHR, REG. L.S., MEDFORD, OREGON
SCALE: 1" = 100' MAY 25 1970
BASIS OF BEARING - R/S NO. 540
o = SET 5/8" X 24" IRON REINFORCING PIN

REGISTERED
OREGON
LAND SURVEYOR
J. A. Hoffbuhr
NOVEMBER 7 1967
J. A. HOFFBUHR
222

- 4253

SURVEY NARRATIVE TO COMPLY WITH PARAGRAPH 209.250
OREGON REVISED STATUTES

SURVEY FOR: Grange Co-op
225 S. Front Street
Central Point, Oregon

LOCATION: Tract situated in the Southwest One Quarter (1/4)
of Section 32, Township 37 South, Range 1 West,
Willamette Meridian, Jackson County, Oregon.

PURPOSE: To establish the West line and direction only
on the Northerly and Southerly lines.

PROCEDURE: The tract being a portion of Lots B and C of the
El Rey Subdivision. Controls of other surveys made by this office
in the vicinity, in addition to the Northwest Corner Monument of
the original platted subdivision and monuments of other recorded
surveys.

Basis of bearings--Recorded Survey No. 540.

June 12, 1970

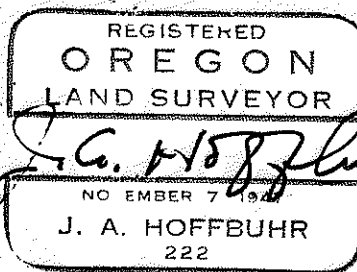
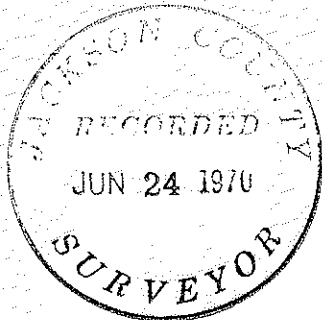

J. A. Hoffbuhr
Registered Land Surveyor