

10,400  
8,000

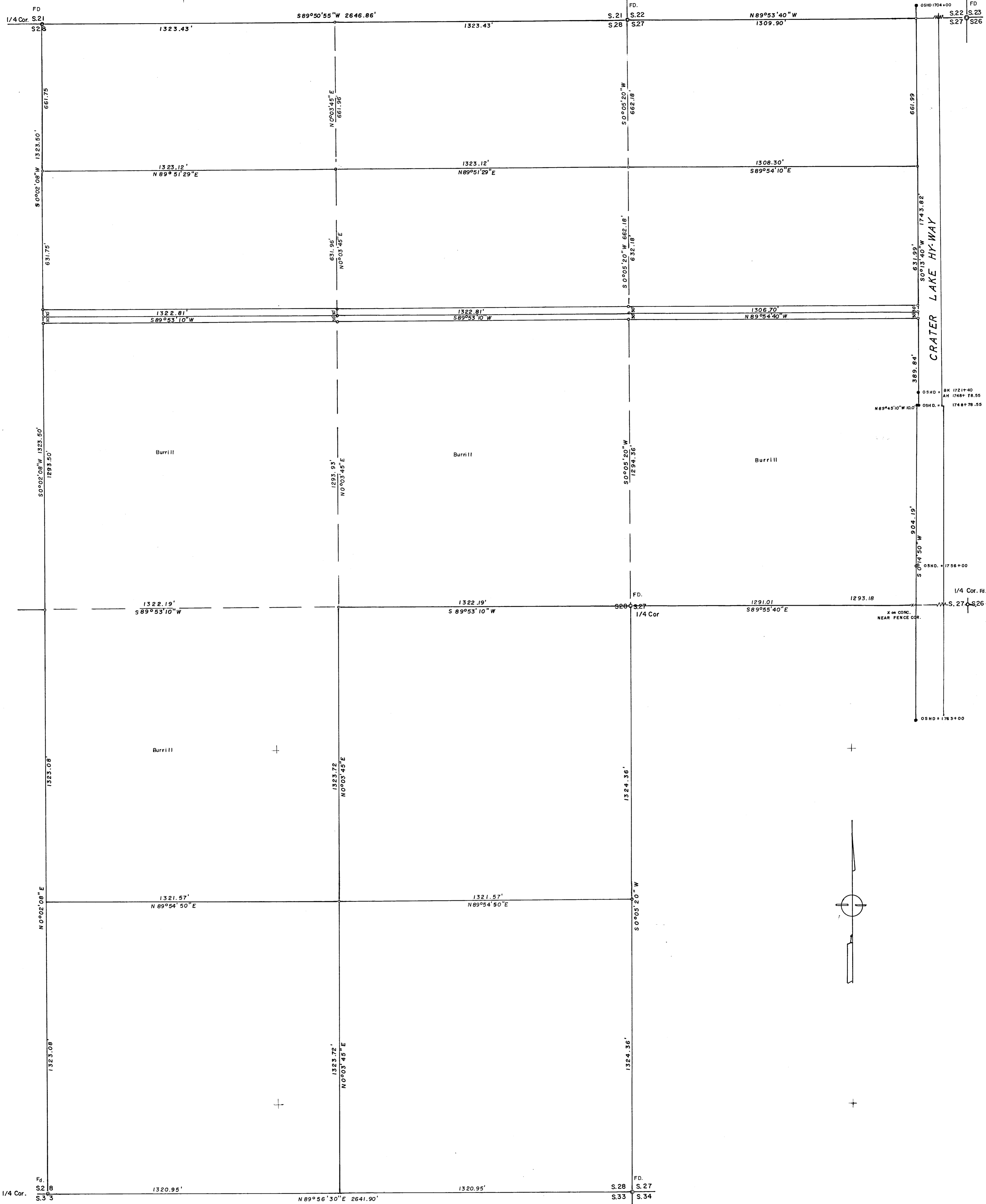

SURVEY IN N.1/2 SEC. 27 & E.1/2 SEC. 28 T.35S, R.1W., WM.

FOR

E. BURRILL & R. DU BOIS & et-al  
70-8

BY EDWARD A. MC GINTY RS.  
MEDFORD, OREGON  
APRIL 1970

SCALE 1" = 200'  
○ = 5/8" I.P.I.N.  
● = 3/4" I.P.I.N. FD.  
Mon. Fd See Nar.

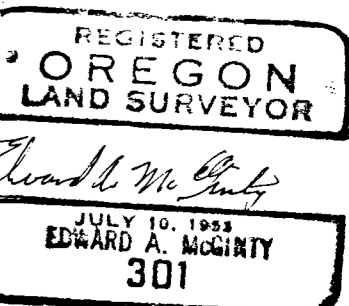
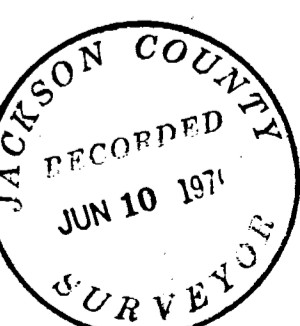

SHORT

Survey No. 4245

SURVEY NARRATIVE TO COMPLY WITH O.R.S. 209-250

Survey for: Eugene Burrill, Ronal DuBois and et-al  
Burrill Lumber Co.  
White City, Oregon

Survey by: Edward A. McGinty, R.S.  
Medford, Oregon  
May, 1970

Basis of Bearing: Survey No. 3188.

Precedence of Survey:

Sub-divided the Northwest half of Section 27 as shown.

Sub-divided Section 28 by traversing around the East half of Section 28 and utilizing survey No. 1692 tie to the NW. corner of the Section; thence southerly to the West 1/4 cor.

Monuments Found:

Crater Lake Highway - Found 3/4 in. iron pins approx. flush with the surface.

1/4 Cor. Sec. 26 & 27 - Found 1 in. iron pin approx. 4 ins. deep.

Cor. of Sec's., 22, 23, 26 & 27 - Found a 1 in. iron pin approx. flush with the surface.

Cor. of Secs. 21, 22, 27 & 28 - Found 1 in. iron axle, approx. 3 ins. deep

1/4 Cor. Secs. 27 and 28, Found 1 in. iron pipe, approx. flush with the surface.

Cor. Sec. 27, 28, 33 & 34 - Found 3 in. pipe with 4 in. brass cap, approx. 4 ins. high.

1/4 Cor. Sec. 28 & 33 - Found 1 in. pipe and brass cap, approx. flush with the surface.

1/4 Cor. Sec. 21 & 28 - Found 1 in. pipe and brass cap, set by County Surveyor as the 1/4 cor.

Monuments det, being 5/8 in. iron pins approx. flush with the surface, excepting any in the cultivated field, which were set approx. 6 ins. deep.

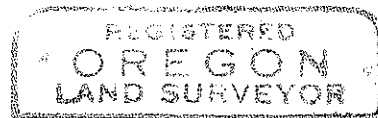

*Edward A. McGinty*

