

4241

4241 1727

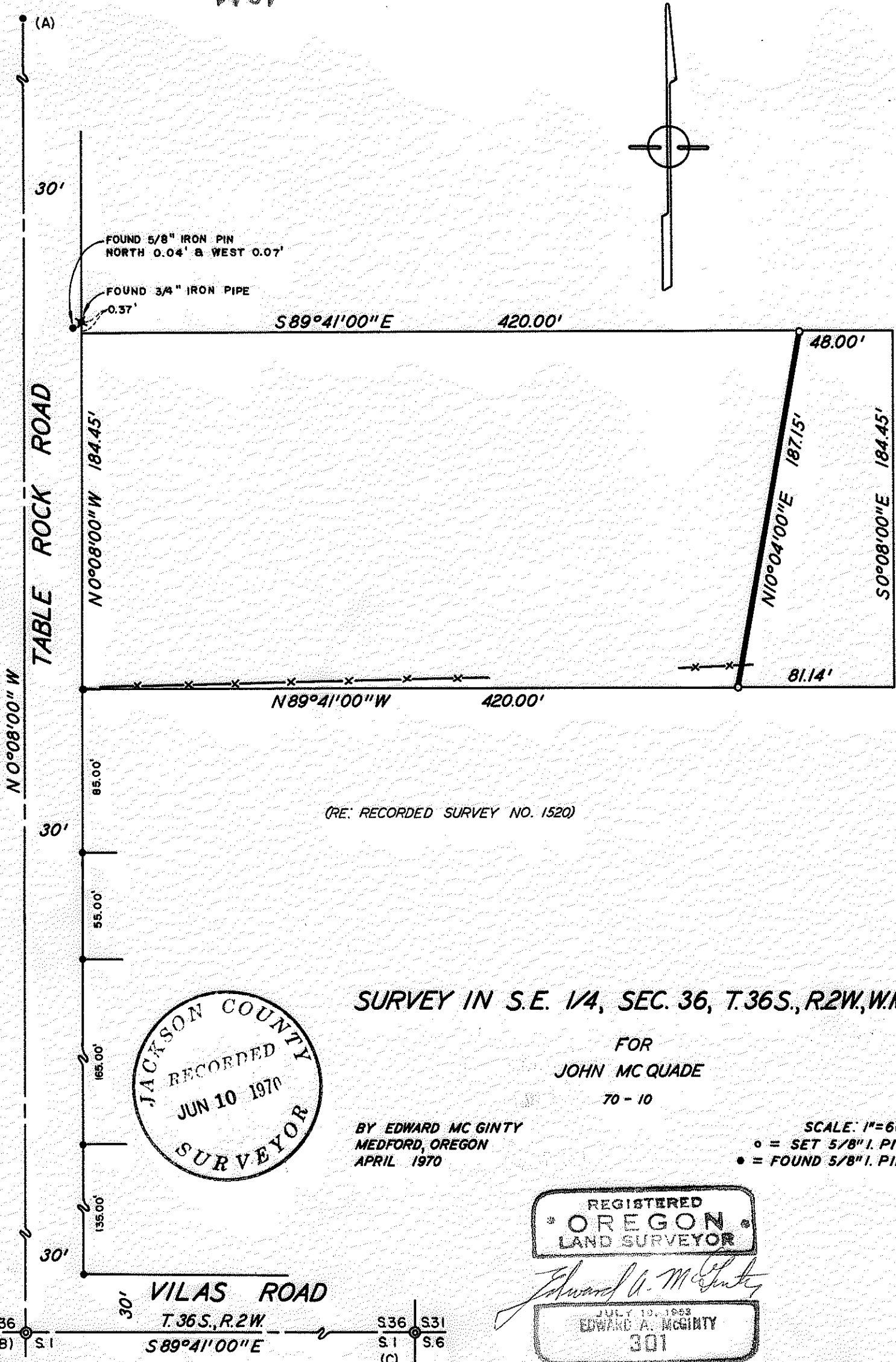

JACKSON COUNTY
RECORDED
JUN 10 1970
SURVEYOR

SURVEY IN S.E. 1/4, SEC. 36, T.36S., R.2W., W.M.

FOR
JOHN MCQUADE
70 - 10

BY EDWARD MC GINTY
MEDFORD, OREGON
APRIL 1970

SCALE: 1"=60'
○ = SET 5/8" I. PIN
● = FOUND 5/8" I. PIN

REGISTERED
OREGON
LAND SURVEYOR

Edward A. McGinty
JULY 19, 1969
EDWARD A. MCGINTY
301

S36 S1 S31 S6
(B) (C)

4241

4241

SURVEY NARRATIVE TO COMPLY WITH O.R.S. 209-250

Survey for: John McQuade
5082 Table Rock Rd.
Central Point, Ore.

Survey by: Edward A. McGinty, R.S.
Medford, Oregon
May, 1970

Basis of bearing: Survey No. 1520

Precedence of Survey:

At request of client, a division line of a larger tract was surveyed and a description prepared for the land lying East of said division line.

- A. Found a 5/8 in. iron pin near the center of section
- B. Found a 1 in. iron pipe 0.3 ins. deep at the South 1/4 cor.
- C. Found a 5/8 in. iron pin approx. flush with the surface at the SE. corner of Sec. 36.

Also found other monuments approx. flush with the surface (see recorded survey No 1520).

Monuments set being 5/8 in. iron pins, 24 ins. long.

