

4238

4238

SURVEY FOR CLARENCE JONES AMENDED PLAT, OAKDALE PARK ADDITION

SEC. 1, T. 38 S., R. 2 W., W.M.
JACKSON COUNTY, OREGON

APRIL 6, 1970

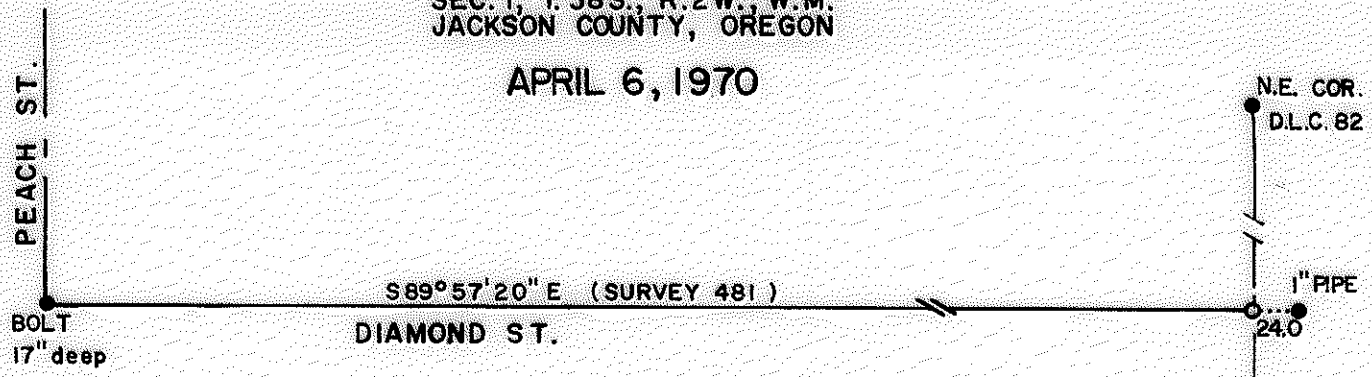

BOLT
17" deep

S 89° 57' 20" E (SURVEY 481)

DIAMOND ST.

N.E. COR.
D.L.C. 82

1" PIPE
24.0



SCALE: 1" = 100'

LEGEND

- MON. FOUND
- 5/8" x 24" I. PIN SET

BASIS OF BEARINGS: SURVEY 481

REGISTERED
OREGON
LAND SURVEYOR

Verlyn Thomas

MAY 13, 1965

VERLYN THOMAS
505

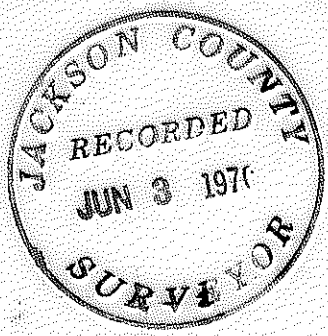

792.05

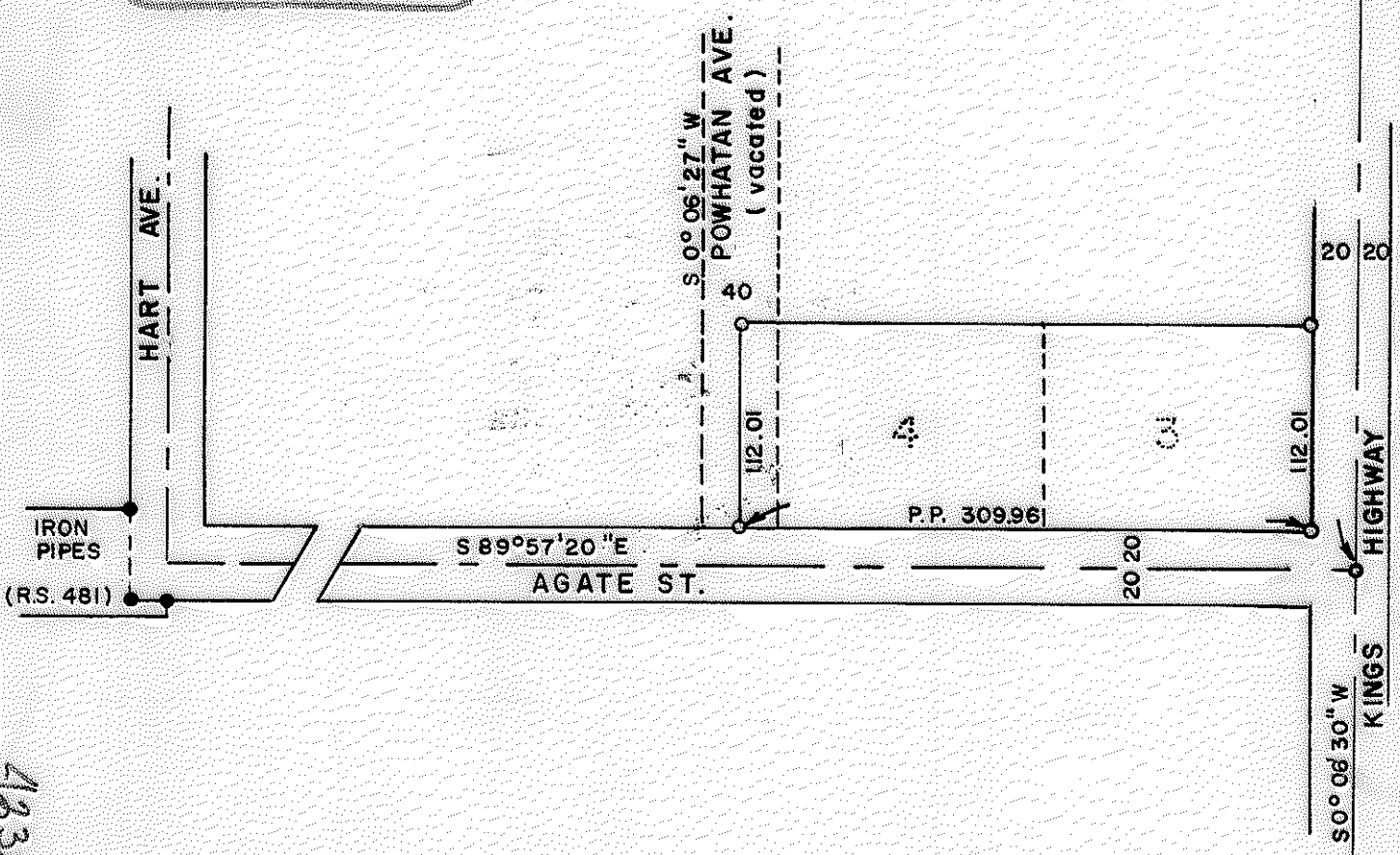

HART AVE.

S 0° 06' 27" W
POWHATAN AVE.
(vacated)

IRON PIPES

(RS. 481)

S 89° 57' 20" E

AGATE ST.

P.P. 309.96

20

20

112.01

20

20

HIGHWAY

KINGS

N 0° 06' 30" W

STONE S.E. COR.
D.L.C. 38

4238

4238

SURVEY NARRATIVE TO COMPLY WITH O.R.S. 209.250
REVISED BY CHAPTER 555, O.L. 1963.

FOR: Clarence Jones
2070 Kings Highway
Medford, Oregon.

PURPOSE: To survey and monument parcel as described in D.R. Volume,
527, page 377.

PROCEDURE: Established the center-line of Kings Highway as a line
between the Northeast corner of D.L.C. 82 and the South-
east corner of D.L.C. 38. Established the center-line of
Diamond Street between the bolt, 17" deep at Peach Street,
and that certain 1" pipe as recorded in the County Road notes
dated April 23, 1948, said pipe recorded as being 24.0
feet easterly from the center-line of Kings Highway, and the
center-line of Diamond Street extended.

Established the center-line of Agate Street from those
monuments indicated on Recorded Survey No. 481.

From this basic control data, determined the pro-rate data
necessary, and monumented said parcel as shown on the
accompanying Plat.

