

4233

4233

# SURVEY IN W1/2 SEC 3 T36S R4W WM JACKSON COUNTY, OREGON

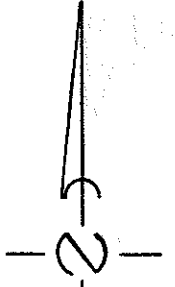
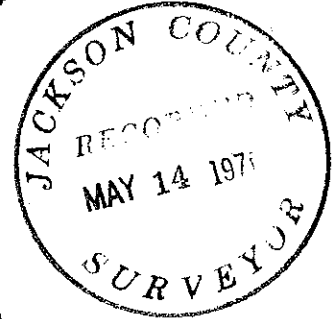
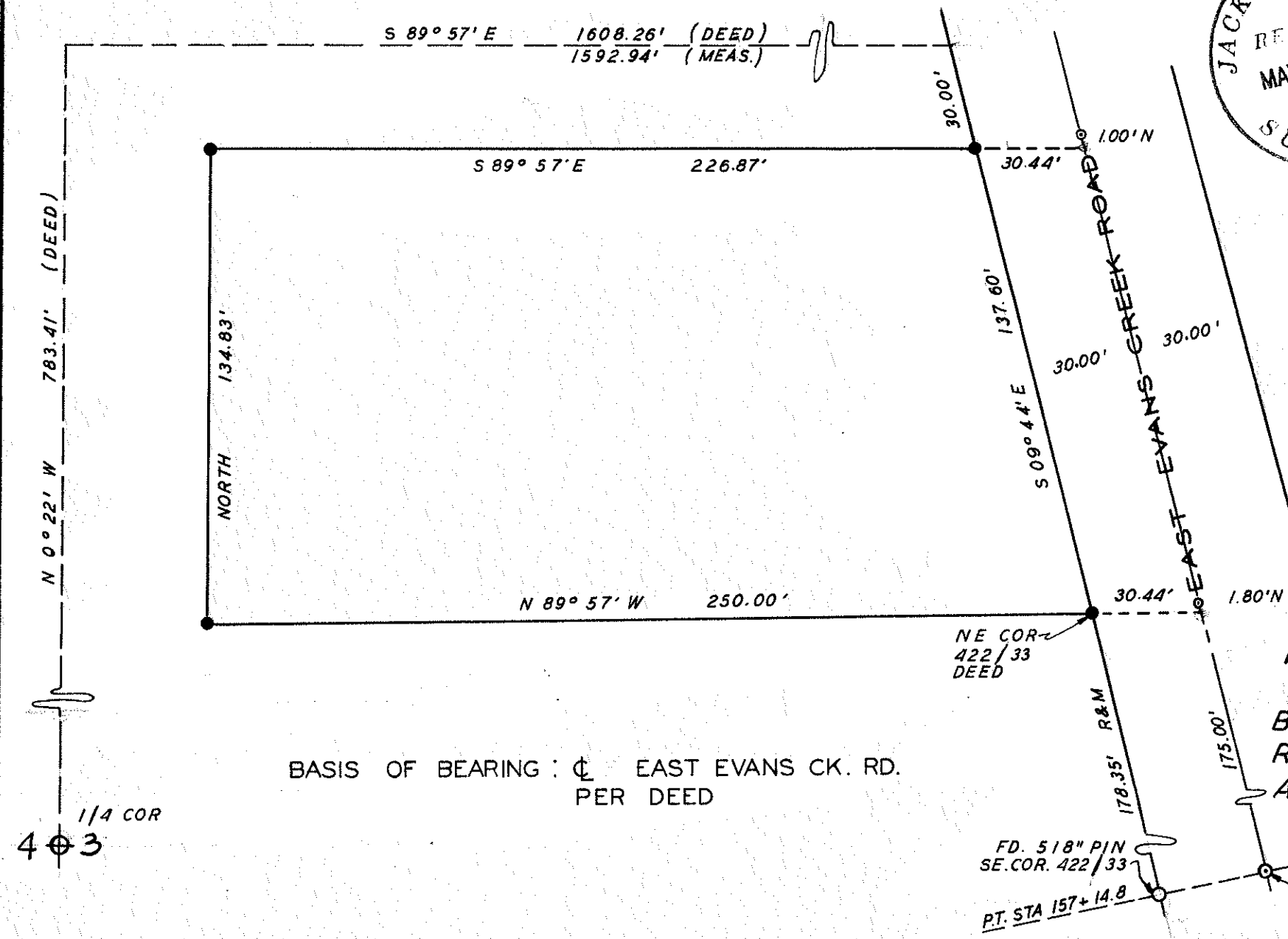

- SCALE - 1" = 40'
- SET 5/8" x 30" STEEL PIN
  - ⊙ FOUND NAIL FROM PRIOR SURVEY
  - FOUND 5/8" PIN

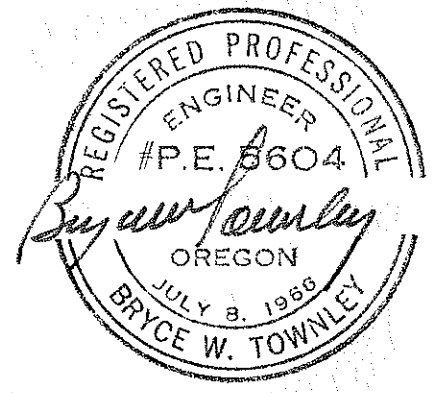

**SURVEY FOR  
MR. & MRS. J. BARZEE  
PREPARED BY  
BRYCE TOWNLEY CIVIL ENG.  
ROGUE RIVER OREGON  
APRIL 1970 WO110**

BASIS OF BEARING :  $\odot$  EAST EVANS CK. RD.  
PER DEED

FD. 5/8" PIN  
SE. COR. 422/33  
P.T. STA 157+14.8  
NAIL  
5/8" PIN

4233

## SURVEY NARRATIVE TO COMPLY WITH PARA. 209.250 O.R.S.

Survey For: Mr. and Mrs. James Barzee  
Rogue River, Oregon

Purpose: To set lot corners per deed.

Location: West one-half, Section 3, Township 36 South,  
Range 4 West, Willamette Meridian, Jackson  
County, Oregon.

Procedure: The northeasterly corner of the Barzee Deed  
was set by a call distance from the West Quarter  
corner of Section 3. The southeast corner of  
the Barzee Deed is controlled by the northeast  
corner of Deed recorded in Volume 422, Page 33.  
We located the most easterly southeast corner  
of 422-33 and from this set the northeast  
corner of 422-33; said corner being the south-  
east corner of the Barzee property. From this  
we set the rear corners.

We did find spikes on the center line of East  
Evans Creek Road that approximated the frontage  
of the property, but as there was no record  
of this or confirmation from the road department  
that the spikes did represent property line  
intersections, we did not use the spikes as  
the property line extension. We did show the  
location of the nails on the survey.

