

4231 T&E

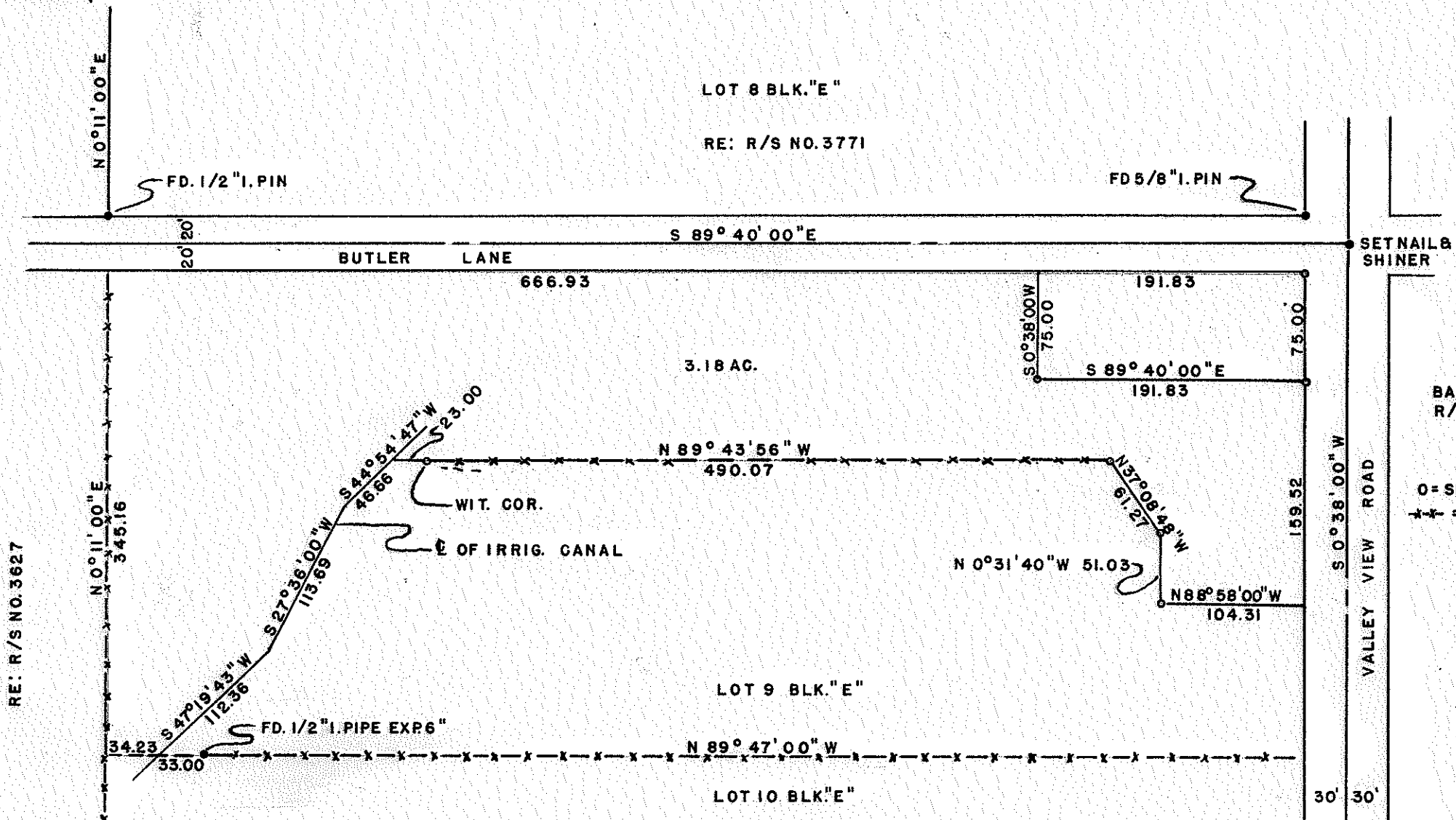

RE: R/S NO. 3627

JACKSON COUNTY  
RECORDED  
MAY 11 1970  
SURVEYOR

REGISTERED  
OREGON  
LAND SURVEYOR

*George Burrell*

JULY 10, 1964  
GEORGE R. BURRELL  
636

# MAP OF SURVEY

FOR  
D.E. FEHLMAN ASHLAND, ORE.  
OF TRACT  
SITUATE IN LOT 9 BLK. "E" OF ROGUE RIVER  
VALLEY ORCHARD CO. TRACTS IN THE S 1/2  
OF SEC. 30, TWP 38 S R 1 E  
BY  
GEORGE BURRELL LAND SURVEYOR  
APRIL 9, 1970

-4231

SURVEY NARRATIVE TO COMPLY WITH O.R.S. 209.250  
REVISED BY CHAPTER 555, O.L. 1963

**FOR:** D. E. Fehiman  
745 Valley View Rd.  
Ashland, Oregon

**PURPOSE:** To partition the tract as shown on the accompanying map.

**PROCEDURE:** The control of Recorded Surveys No. 3627 and 3771 were used in establishing the North, West and East lines of Lot 9 from which the partition line as shown on the accompanying map was established according to clients request.

REGISTERED  
OREGON  
LAND SURVEYOR

*George Burrell*

JULY 10, 1964  
GEORGE R. BURRELL  
638

JACKSON COUNTY  
RECORDED  
MAY 11 1970  
SURVEYOR