

4230

R/S NO. 1159-2

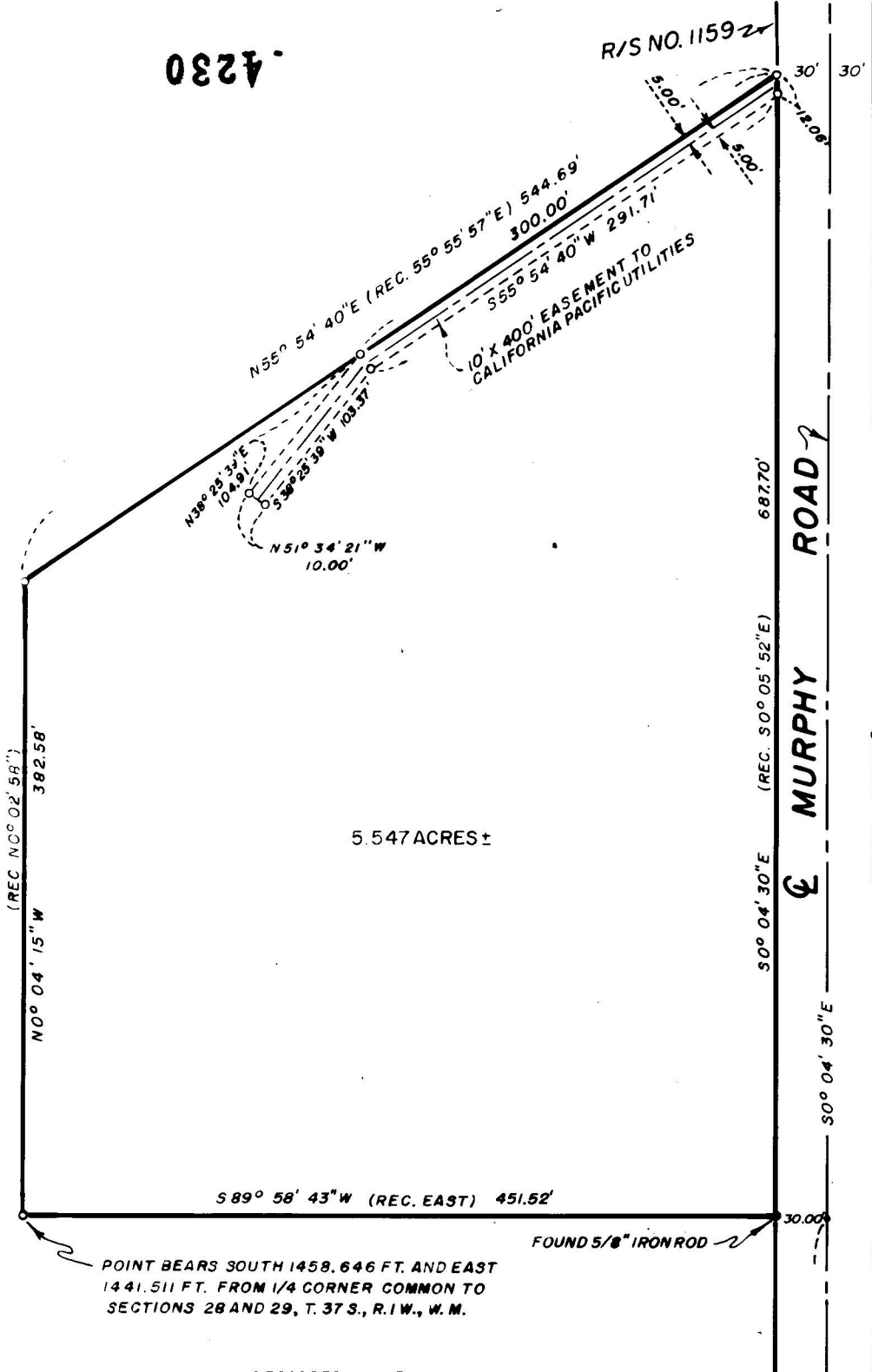

SISKIYOU VILLAGE UNIT NO. 2

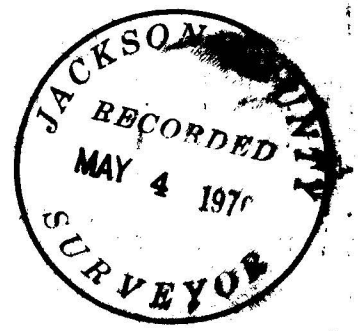
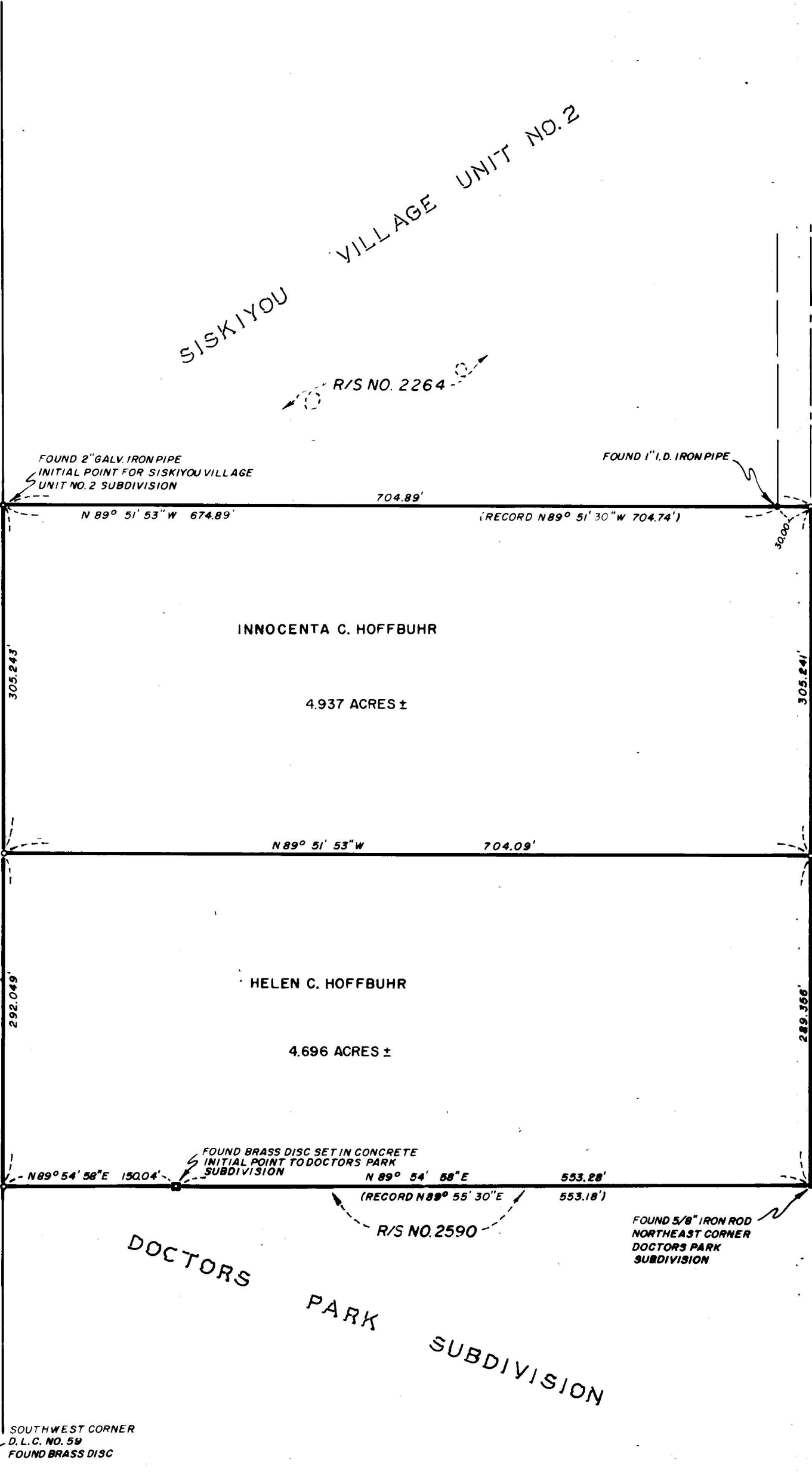

REGISTERED OREGON LAND SURVEYOR
J. A. Hoffbuhr
 NOVEMBER 7 1947
 J. A. HOFFBUHR
 222

BOUNDARY LINE AGREEMENT MEDFORD SCHOOL DISTRICT 549-C

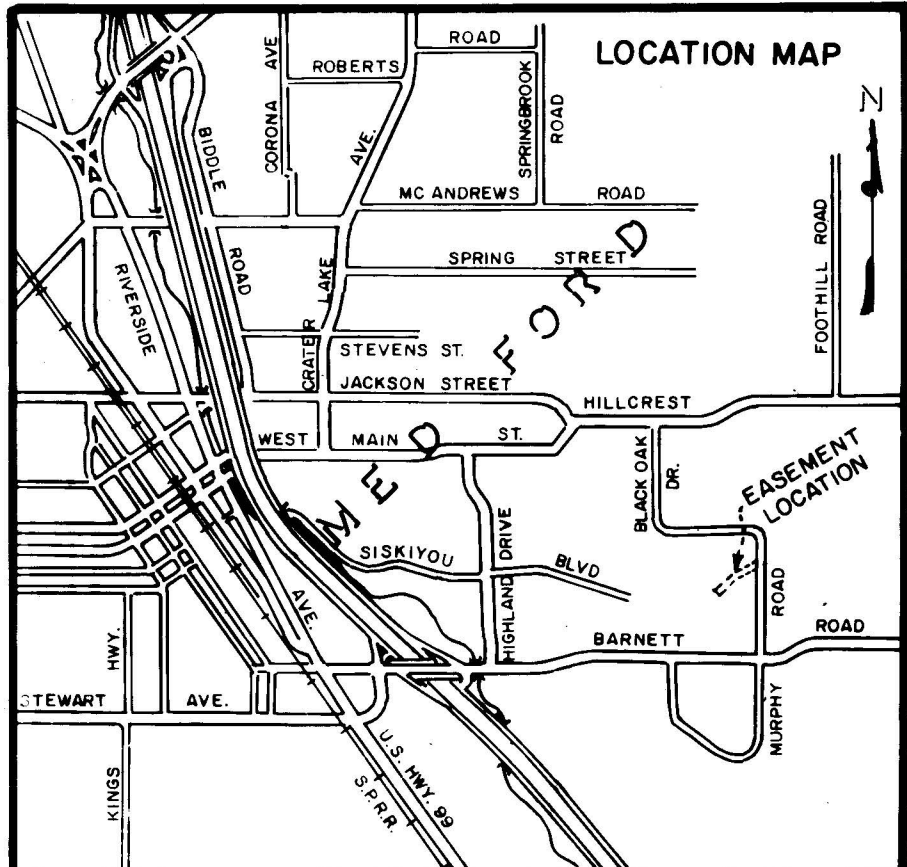

MAP OF SURVEY
 LOCATED IN
 S.W. 1/4 SEC. 28, T. 37 S., R. 1 W., W. M.
 JACKSON COUNTY OREGON
 FOR
JACK A. HOFFBUHR
 J. A. HOFFBUHR, REG. L. S., MEDFORD, OREGON
 SCALE: 1" = 100'
 MARCH 22, 1967
 BASIS OF BEARING DOCTORS PARK SUB.
 SET 5/8" X 24" IRON REINFORCING PIN

4230

SURVEY NARRATIVE TO COMPLY WITH PARAGRAPH 209.250
OREGON REVISED STATUTES

SURVEY FOR: Helen & Innocenta Hoffbuhr
555 Murphy Road
Medford, Oregon

California-Pacific Utilities
229 West Main Street
Medford, Oregon

LOCATION: Tract situated in the Southwest One Quarter (1/4)
of Section 28, Township 37 South, Range 1 West,
Willamette Meridian, Jackson County, Oregon.

PURPOSE & PROCEDURE: To monument the corners of the remainder of the tracts situated between Siskiyou Village Unit No. 2 on the North and Doctors Park Subdivision on the South, Medford School District No. 549-C on the East and Murphy Road on the West. The tract on the West side of Murphy Road was controlled by Recorded Subdivision No. 2903 to which the record description was oriented to. The easement survey for California-Pacific Utilities was controlled by the Northerly line as indicated by the attached map.

A boundary line agreement was prepared for the East line of the Easterly tract, the line being a straight line projected between the Southeast Corner of the Siskiyou Village Subdivision and the Northeasterly Corner of Doctors Park Subdivision. This agreement was signed and recorded in the County Records.

Basis of bearings--Doctors Park Subdivision.

April 3, 1970

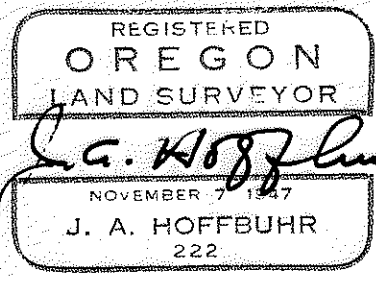
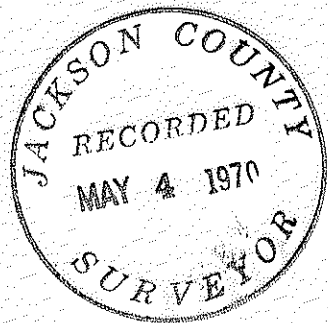

J. A. Hoffbuhr
Registered Land Surveyor