

4229

4229

SURVEY FOR ADEN ANDREWS
 SW 1/4 SEC. 25, T.36S., R.2W., W.M.
 JACKSON COUNTY OREGON
 FEBRUARY 19, 1970

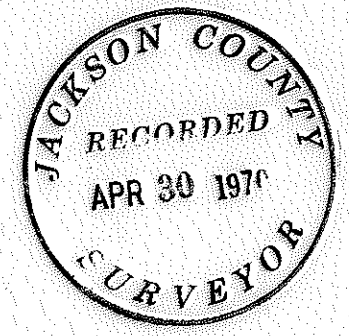

26 ● 25
 1/4 COR.
 1" SQ. PIN WITH PUNCH
 INSIDE 2" PIPE

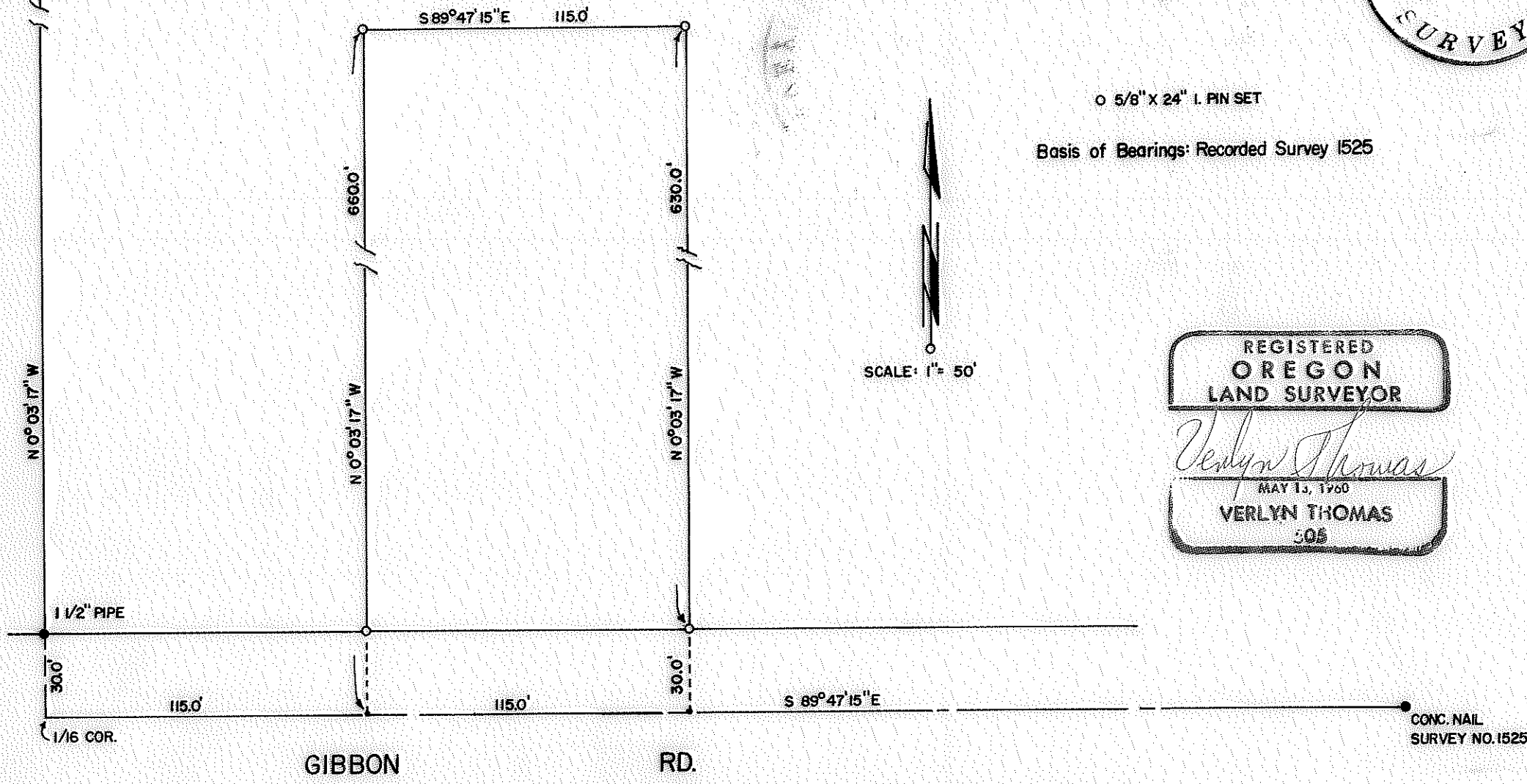

REGISTERED
 OREGON
 LAND SURVEYOR
Verlyn Thomas
 MAY 13, 1960
 VERLYN THOMAS
 305

4229

SURVEY NARRATIVE TO COMPLY WITH O.R.S. 209.250
REVISED BY CHAPTER 555, O.L. 1963.

FOR: Mr. Aden Andrews
460 Gibbon Road
Central Point, Oregon.

PURPOSE: To survey and monument a metes and bounds parcel as described.

PROCEDURE: Recovered existing control points as shown on the accompanying
Plat, and monumented parcel accordingly.

