

# SURVEY IN THE E 1/2 SEC 20 T 36 S R 3 W W M JACKSON COUNTY OREGON

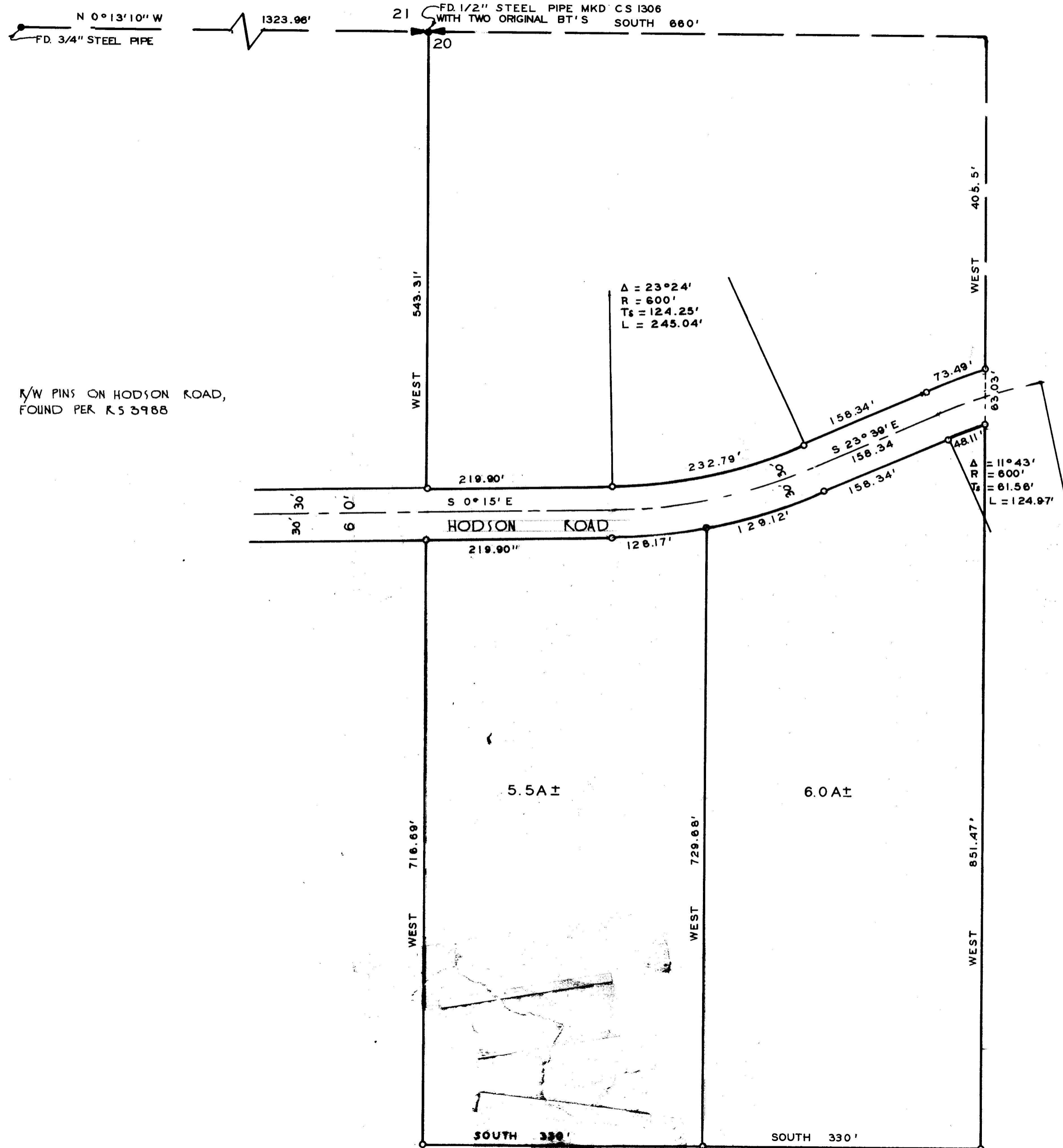

SCALE  
1" = 100'

o = SET 5/8 X 30" STEEL PIN  
BEARINGS PER R S 3988

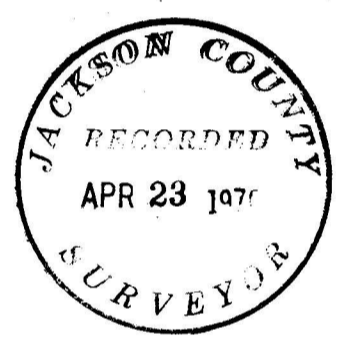

<b>SURVEY FOR HODSON, J. D. JACKSON COUNTY OREGON</b>	
PREPARED FOR J D HODSON GOLD HILL ORE MARCH 1970	PREPARED BY BRYCE W TOWNLEY CIVIL ENGINEER ROGUE RIVER OREGON WORK ORDER 67

SURVEY NARRATIVE TO COMPLY WITH PARA. 209.250 O.R.S.

Survey For: J. D. Hodson  
Gold Hill, Oregon

Purpose: To Survey Two Parcels

Location: East Half of Section 20, Township 36 South,  
Range 3 West, Willamette Meridian in Jackson  
County, Oregon.

Procedure: Found Road Survey pins as shown per Registered  
Survey Number 3988.

Set pins as shown.

