

SURVEY IN E 1/2 SEC 20 T 36 S R 3 W WM
JACKSON COUNTY OREGON

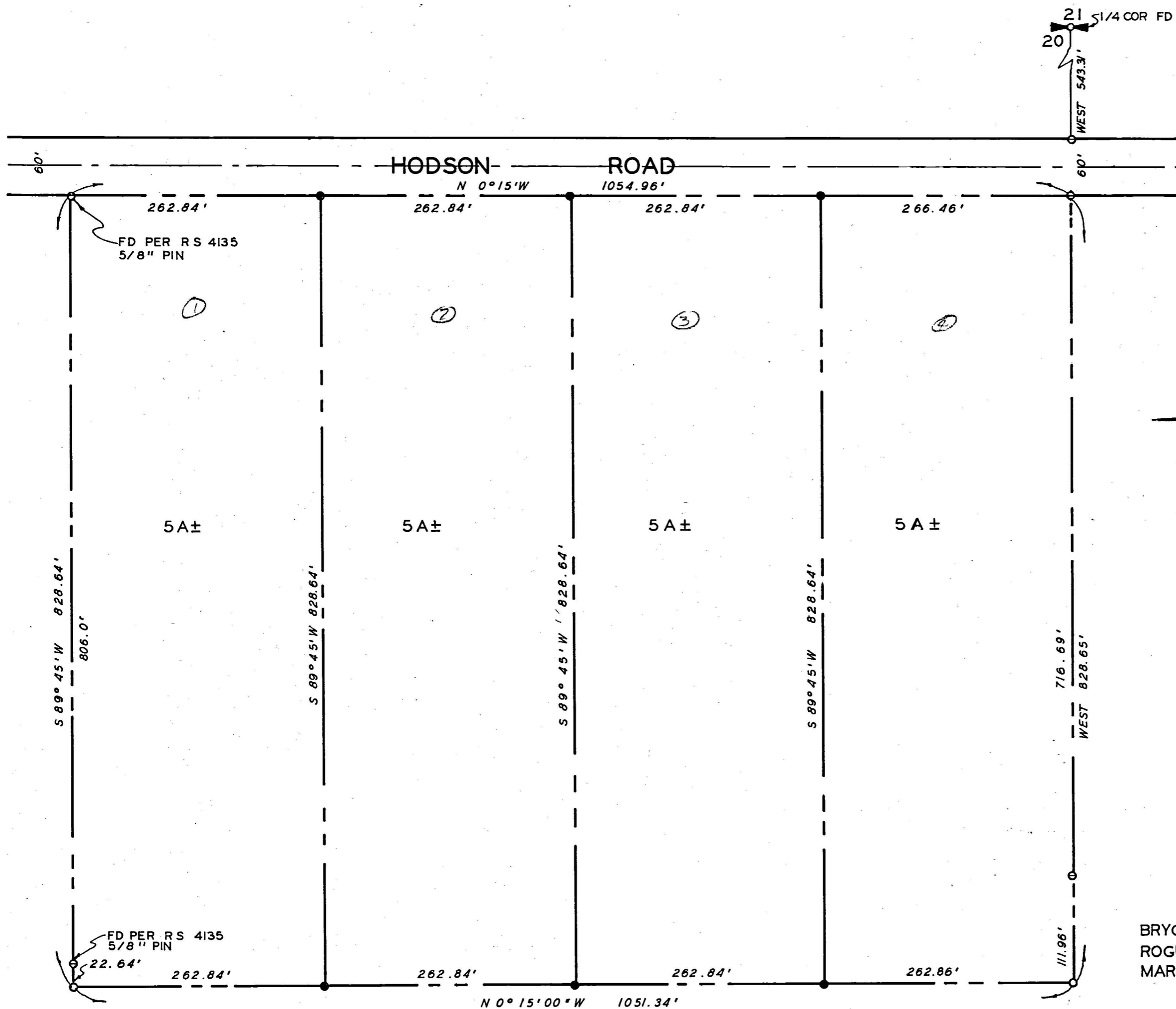
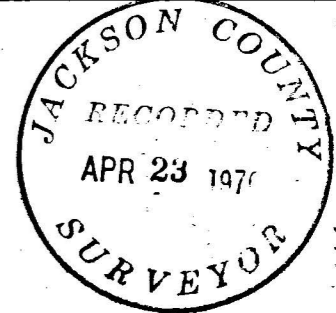

SCALE 1" = 100'

- = SET 5/8" X 24" STEEL PIN
 - = SET 5/8" X 30" STEEL PIN
 - ⊙ = FOUND 5/8" STEEL PIN
- BEARINGS PER R.S. 3988

PREPARED FOR
J D HODSON
 PREPARED BY
BRYCE W TOWNLEY **CIVIL ENGR**
ROGUE RIVER **OREGON**
MARCH 1970 **WO 67**

SURVEY NARRATIVE TO COMPLY WITH PARA. 209.250 O.R.S.

Survey For: J. D. Hodson
Gold Hill, Oregon

Purpose: To Survey Four - 5 Acre Parcels

Location: East Half of Section 20, Township 36 South,
Range 3 West, Willamette Meridian in Jackson
County, Oregon.

Procedure: Found Road Survey pins as shown per Registered
Survey Number 3988, and survey pins as shown
per Registered Survey Number 4135.

Set pins as shown.

