

4224

SURVEY IN 1/2 SEC. 34 T35S R4W W.M. JACKSON COUNTY, OREGON

4224

4224

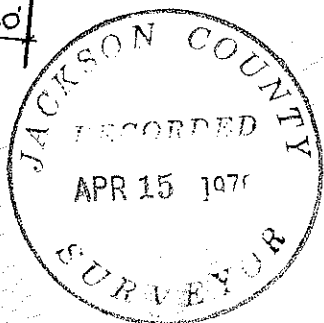
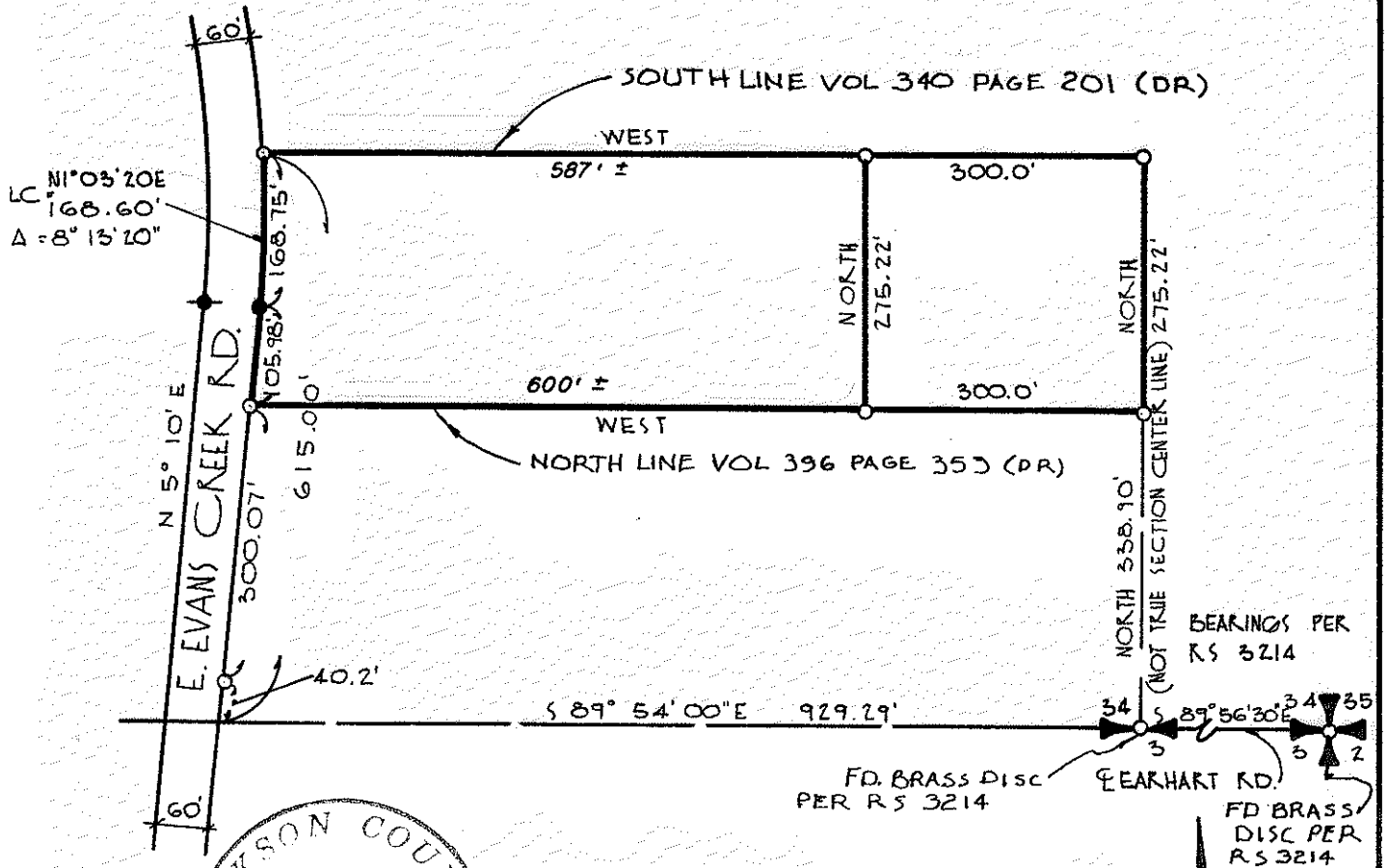

- SET 5/8" X 24" STEEL PIN
- FD. 5/8" STEEL PIN
- FD. 3/4" STEEL PIN

BEARINGS PER R.S. 3214

FD. BRASS DISC PER R.S. 3214

FD. BRASS DISC PER R.S. 3214

SCALE 1" = 200'

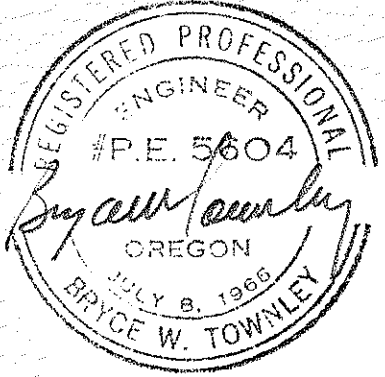

PREPARED FOR
MARY BREWER

E. EVANS CREEK RD.
ROGUE RIVER, OREGON

PREPARED BY
BRYCE W. TOWNLEY
ROGUE RIVER, OREGON
DEC. 1969

W.O. 101 **4224**

4224

SURVEY NARRATIVE TO COMPLY WITH PARA. 209.250 O.R.S.

Survey For: Mary Brewer
Rogue River, Oregon

Purpose: To Survey a Parcel of Land.

Location: South Half Section 34, Township 35 South,
Range 4 West, Willamette Meridian, in Jackson
County, Oregon.

Procedure: Found South Quarter Corner, Section 34 and
southeast corner Section 34 (Brass Discs)
per R. S. 3214, and used as basis of bearing.

Set pins as shown to fit the North line of
Vol. 396, Page 353, and the South line of
Vol. 340, Page 201 of the Deed Records,
Jackson County, Oregon, and the East right
of way of East Evans Creek Road.

