



SCALE 1"=200'
BASIS OF BEARINGS
RECORDED SURVEY NO.
4016

LEGEND

- = SET 1" X 24" GALV. I. PIPE FLUSH
- ⊙ = FD. GOV'T. COR. ESTAB. BY CO. SURVEYOR
- X-X- = EXISTING FENCE

1 ⊙ 6 FD. 1/4 SEC. COR. 1" I. PIPE
W/BRONZE CAP EXP. 3"

GRAVEL QUARRY
24.7 ACRES

DEED VOL. 541 P. 469

RE: RECORDED SURVEY NO. 4016

N 0° 05' 10" W
1085.00

1 ⊙ 6 SECTION COR. FD. 2" I. PIPE EXP. 6"
12 7

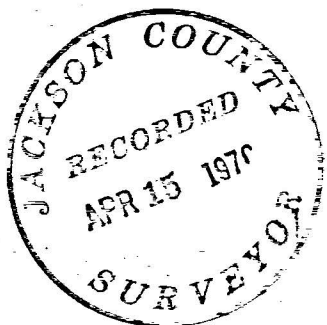
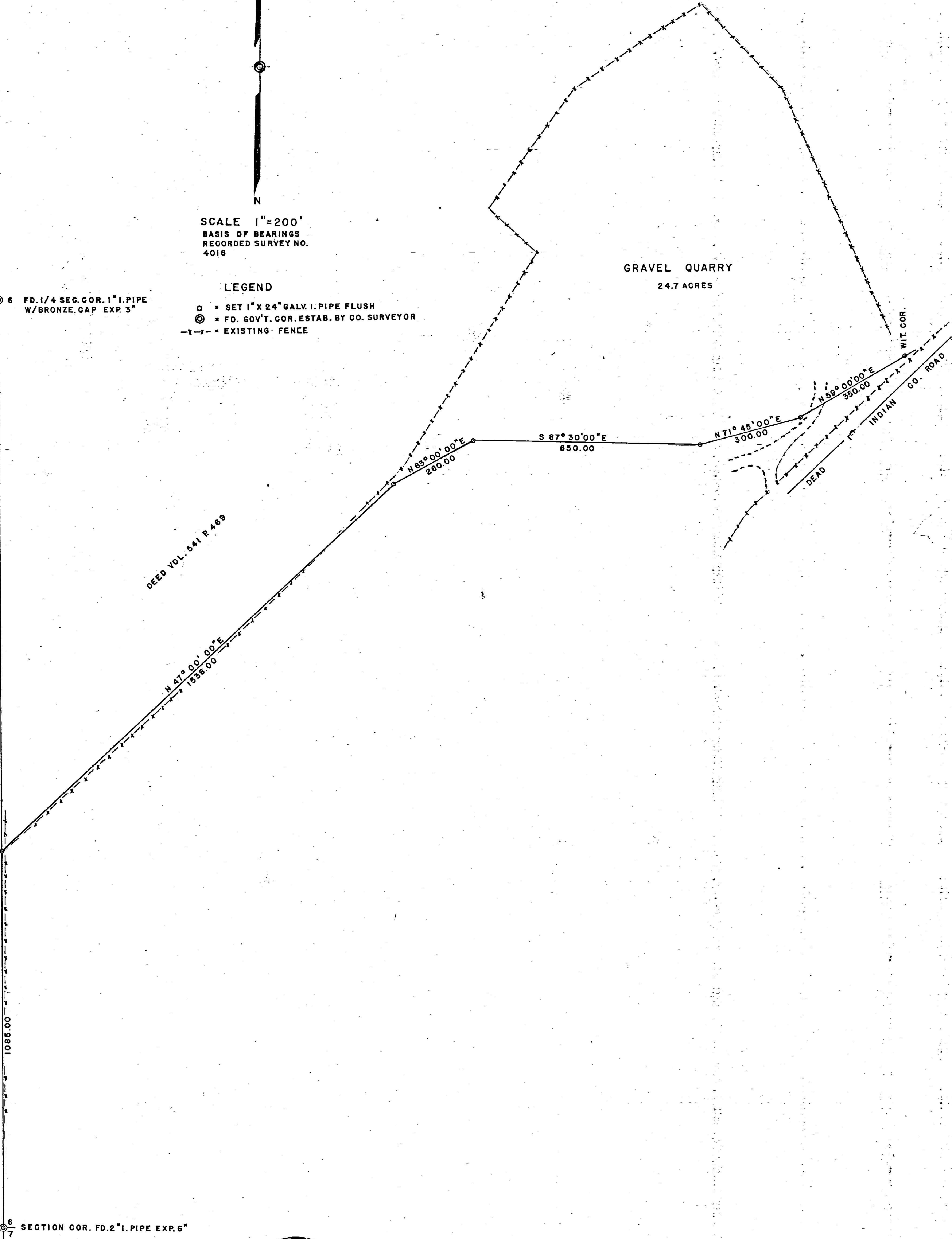

REGISTERED
OREGON
LAND SURVEYOR

George R. Burrell

JULY 10, 1964
GEORGE R. BURRELL
638

MAP OF SURVEY

FOR
DOROTHY FLEENER ASHLAND, OREGON
LOCATED
IN THE S.W. 1/4 OF SEC. 6, TWP. 39 S, R. 2 E WM. J.C.O.
BY
GEORGE R. BURRELL LAND SURVEYOR
MARCH 30, 1970

4221

SURVEY NARRATIVE TO COMPLY WITH O.R.S. 209.250
REVISED BY CHAPTER 555, O.L. 1963

FOR: Dorothy Fleener
309 Kent St.
Ashland, Oregon

PURPOSE: To monument the Southerly boundary line of the tract described in Volume 541, page 469 of the Deed Records, Jackson County, Oregon according to record. Also to determine the area of a gravel quarry bounded by a fence.

PROCEDURE: The true Section Line between the Southwest corner of Section 6 and the West $\frac{1}{4}$ corner of Section 6 was run, from which the bearing as shown on Recorded Survey No. 4016 was adopted for this survey. The Southerly boundary of the tract described in Vol. 541, Page 469 was then established according to deed record. The area of the gravel quarry was determined by a transit and tape traverse.

REGISTERED
OREGON
LAND SURVEYOR

George Burrell

JULY 10, 1964
GEORGE R. BURRELL
638

