

SURVEY FOR:

Harbison, Kellington & Kellington
& Brophy, Wilson, Duhaime

of Lots 12 and 13 (H, K & K)
& Lots 6, 7 and 8 (B, W & D)
of Block I of PARK ADDITION (Recorded)
in the SE 1/4, Sec. 25, T. 37 S., R. 2 W., W.M.,
Medford, Oregon

By: Mark E. Boyden
April 6, 1970



SCALE
1" = 50'

Basis of Bearings:
Recorded Survey
No. 319

• Set 5/8" x 24" iron pin flush

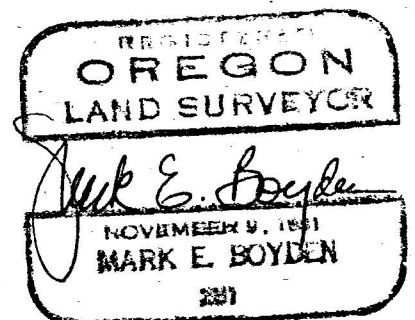
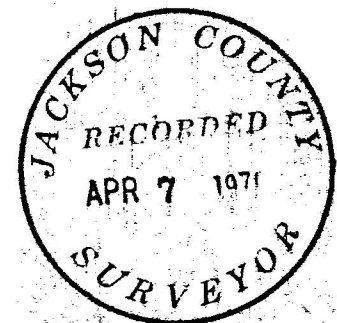
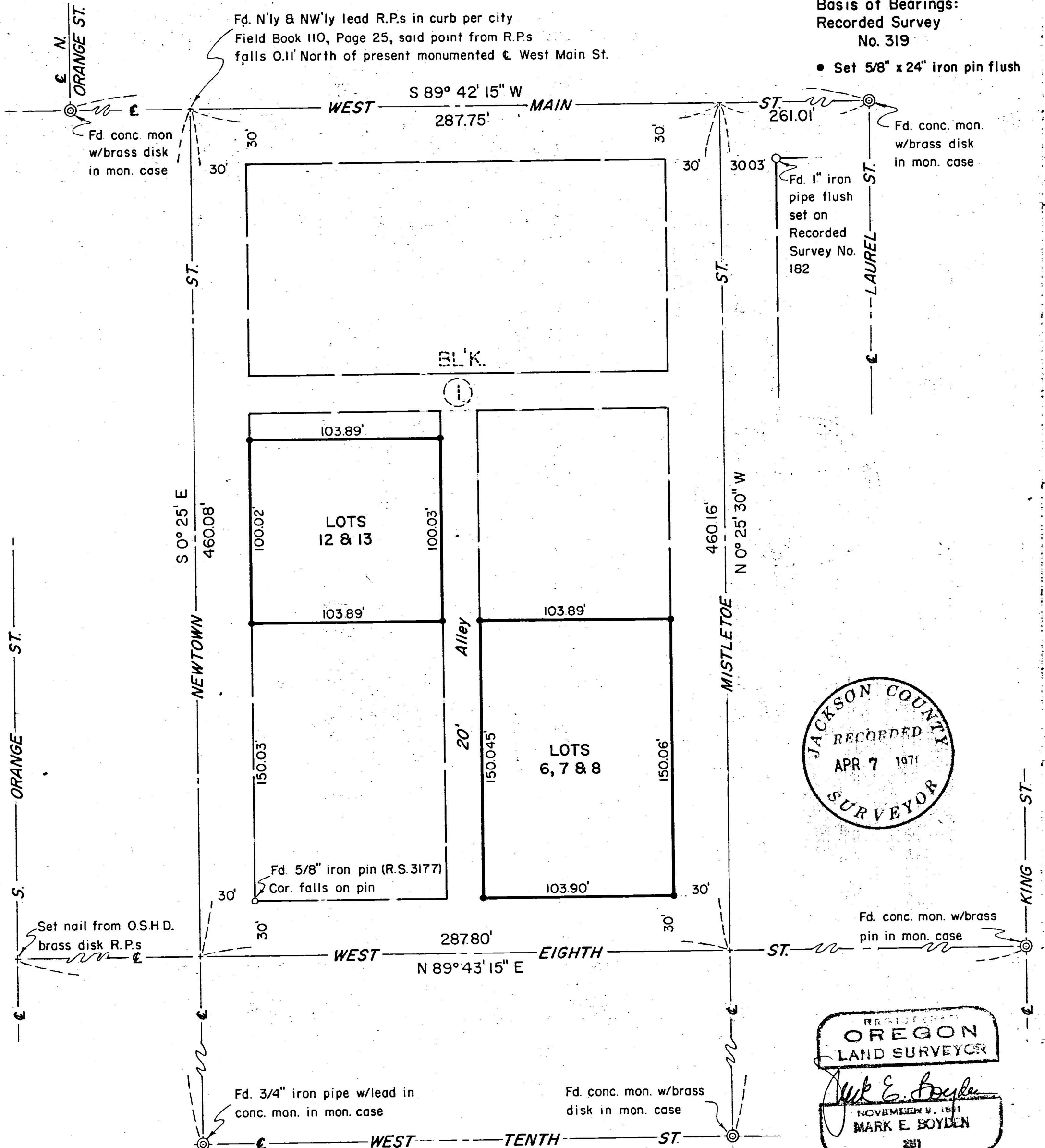

SURVEY NO. _____

SURVEY NARRATIVE TO COMPLY WITH O.R.S. 209.250

FOR: Harbison, Kellington & Kellington
Brophy, Wilson & Duhaime
230 West Main Street
Medford, Oregon

PURPOSE: (1) To monument the boundary corners of Lots 12 and 13,
Block 1, PARK ADDITION for Harbison, Kellington and
Kellington.
(2) To monument the boundary corners of Lots 6, 7 and
8, Block 1, PARK ADDITION for Brophy, Wilson and
Duhaime.

PROCEDURE: From street centerline controls found as shown, enclosed
Block 1 of PARK ADDITION.

Computed the proportional lot distances, and monumented
the desired lot corners as shown on the map to accompany this report.

April 6, 1970

