

SURVEY IN SEC. 28 T.36 S. R. 3 W. WM.

69-18

FOR

CAL.-ORE.

BY EDWARD MCGINTY  
MEDFORD ORE.  
SEPTEMBER 1969

SCALE 1" = 100'  
° = 5/8" PIN SET  
& 1/2" REBAR

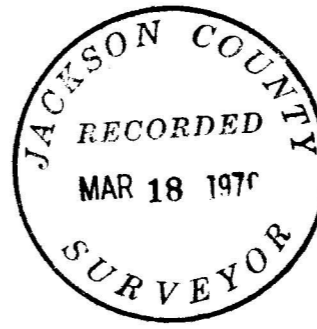

S. 21 S. 22  
S. 28 S. 27

NE 1/4

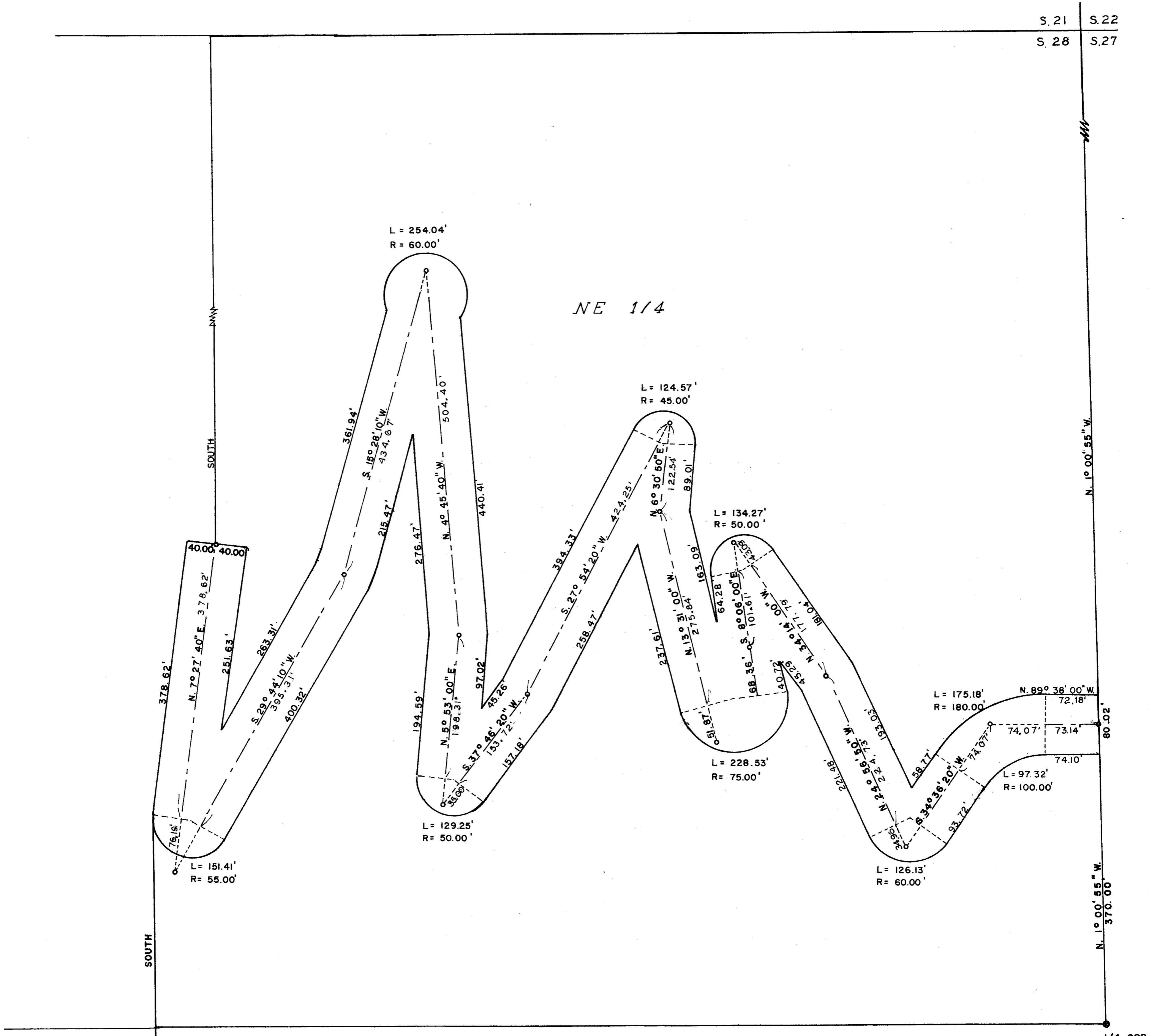

4215

Survey No. \_\_\_\_\_

SURVEY NARRATIVE TO COMPLY WITH O.R.S. 209-250

Survey for:                   Faydrex, Inc.  
                                  1054 So. Riverside  
                                  Medford, Oregon

Survey by:                   Edward A. McGinty, R.S.  
                                  Medford, Oregon  
                                  Feb. 1970

Basis of Bearing:           Previous survey No. 2984

Precedence of Survey:

          Surveyed a strip of land, setting monuments on the traverse, as shown.  
Calculated boundary of strip from said traverse, no monuments were set on the  
boundary except at the beginning and end which is an iron pin on center of  
said strip. Intermediate iron sets are witness corners to the strip surveyed.

