

4214

S. 20

S. 20

S. 21

1/4 COR.

S. 29

S. 29

S. 28

SURVEY IN NE. 1/4, SEC. 29 T.34S. R.1W., W.M.

FOR ALEXIS BOUTACOFF

68-13

BY EDWARD A. MCGINTY
MEDFORD, OREGON
JULY 30, 1969

SCALE 1" = 200'
● = 5/8" I.PIN SET
○ = 5/8" I.PIN FD.

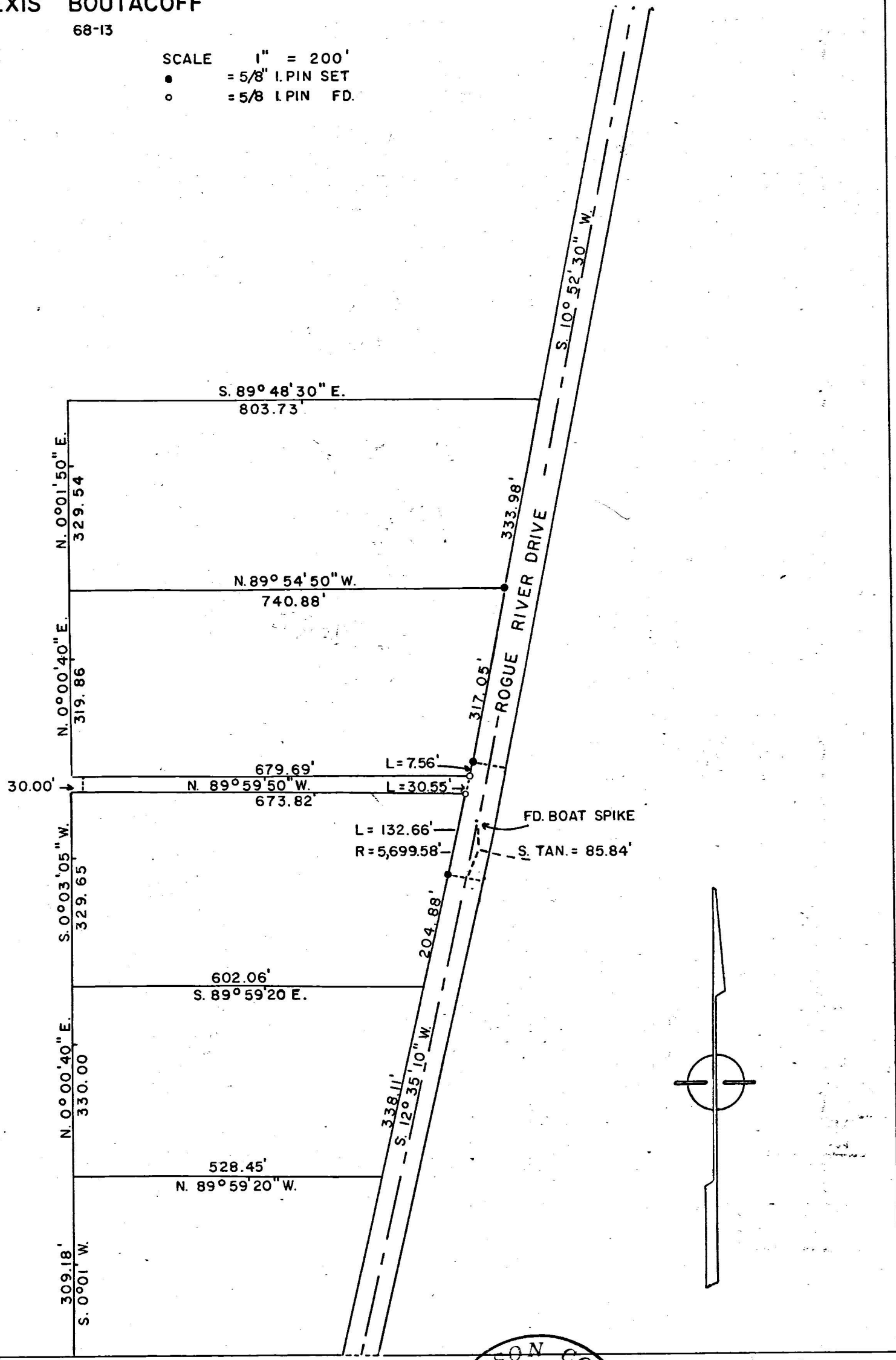

JACKSON COUNTY
RECORDED
MAR 18 1970
SURVEYOR

REGISTERED
OREGON
LAND SURVEYOR

Edward A. McGinty

JULY 10, 1953
EDWARD A. MCGINTY
301

PL. ○ FD. 1/2" PIN

S. 29

S. 32

1/4 COR.

4214

4214

Survey No. 4214

SURVEY NARRATIVE TO COMPLY WITH O.R.S. 209-250

Survey for: Mr. A. A. Boutacoff
290 Mountain Home
Woodside, Calif. 94062

Survey by: Edward A. McGinty, R.S.
Medford, Oregon
Feb. 1970

Basis of Bearing: Previous survey of record, No. 3742.

Precedence of Survey:

From previous data and survey No. 3742 set 5/8 in. x 24 in. iron pins
as shown.

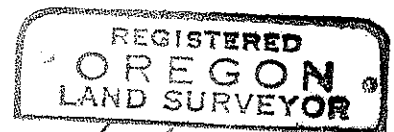
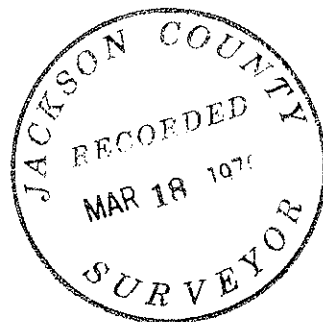

Edward A. McGinty

