

4212

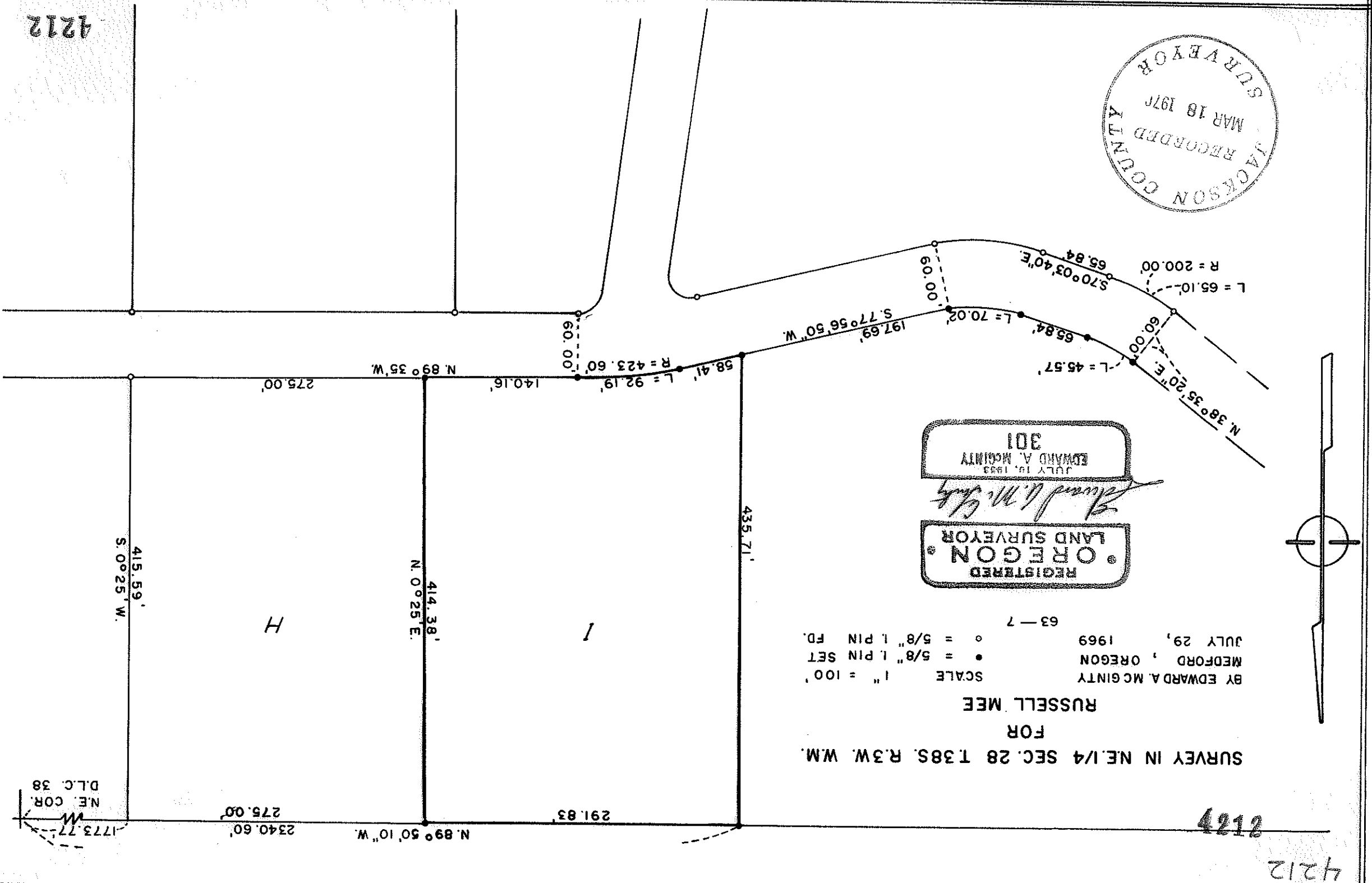

SURVEY IN NE 1/4 SEC. 28 T.38S. R.3W. W.M.  
 FOR  
 RUSSELL MEE  
 BY EDWARD A. MCGINTY  
 MEDFORD, OREGON  
 JULY 29, 1969  
 SCALE 1" = 100'  
 • = 5/8" I. PIN SET  
 ◦ = 5/8" I. PIN FD.  
 63-7

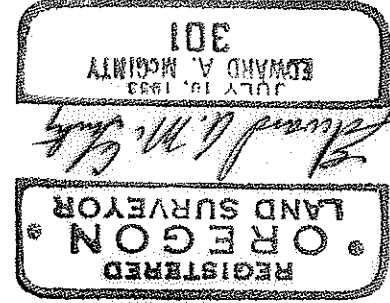

1773.77' W.  
 N.E. COR.  
 D.L.C. 38

4212

4212

Survey No. -4212

SURVEY NARRATIVE TO COMPLY WITH O.R.S. 209-250

Survey for: Mr. Russell Mee 63-7  
Rt. 1, Box 310  
Jacksonville, Oregon

Survey by: Edward A. McGinty, R.S.  
Medford, Oregon  
Feb. 1970

Basis of Bearing: Survey No. 2187

Precedence of survey:

From monuments found on previous survey data acquired on previous traverse on survey No. 3884 on the north line of DLC 38.

Surveyed tract at request of client, setting 5/8 x 24 in. iron pins.

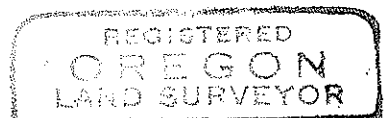

*Edward A. McGinty*

