

4206

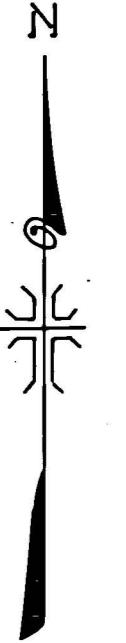
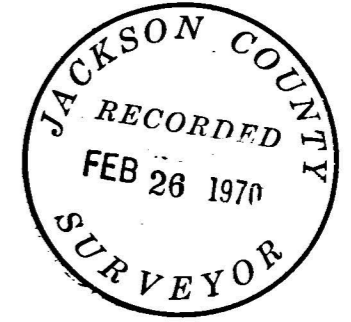
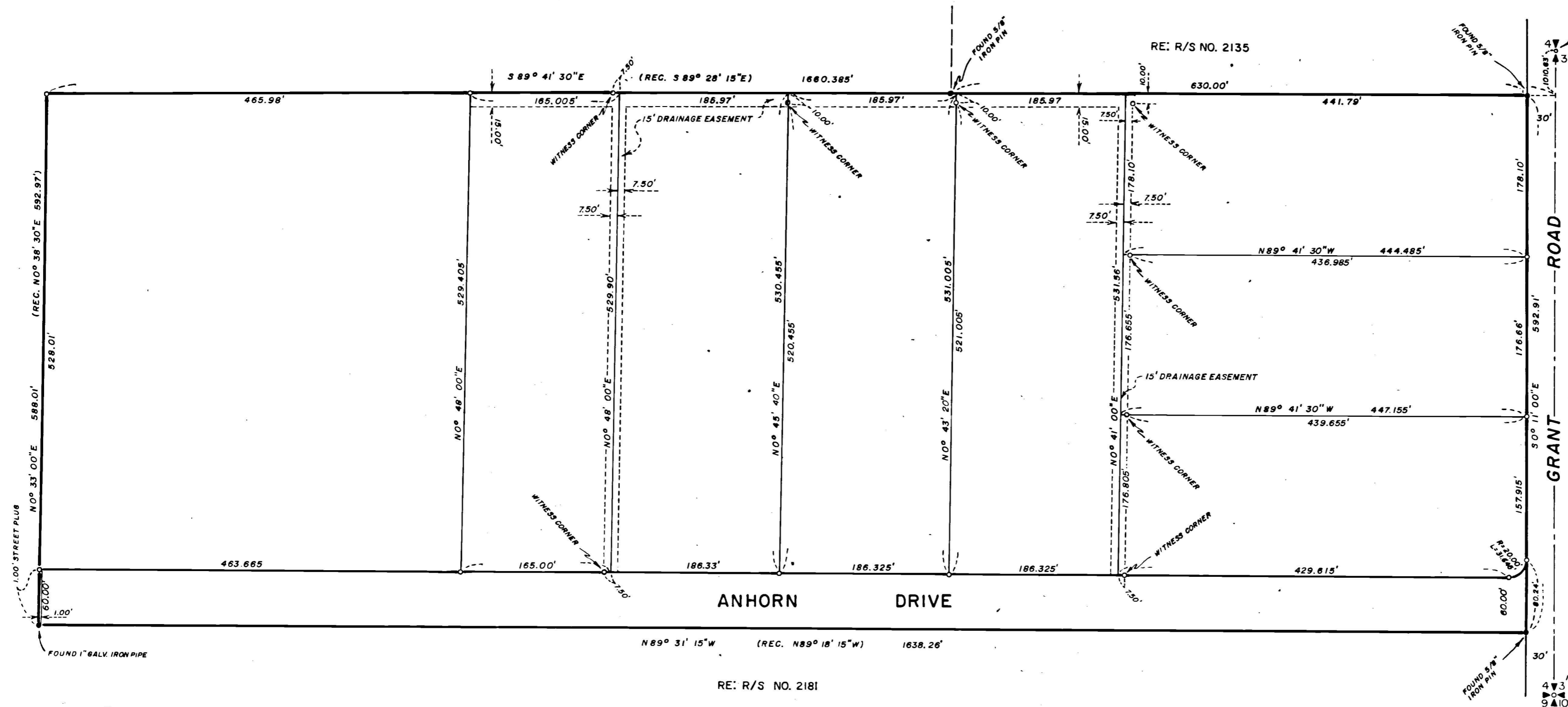

REGISTERED
OREGON
 AND SURVEYOR
J. A. Hoffbuhr
 NOVEMBER 1947
J. A. HOFFBUHR
 222

MAP OF SURVEY
 LOCATED IN
 S.E. 1/4 SECTION 4, T. 37 S., R. 2 W., W.M.
 JACKSON COUNTY OREGON
 FOR
MEAD AND ATTIX

J. A. HOFFBUHR, REG. L.S., MEDFORD, OREGON
 SCALE: 1" = 100' APRIL 26, 1968
 BASIS OF BEARING R/S NO. 551
 ○-SET 5/8" X 24" IRON REINFORCING PIN

RE: R/S NO. 2181

RE: R/S NO. 2135

RE: R/S NO. 551

4206

SURVEY NARRATIVE TO COMPLY WITH PARAGRAPH 209.250
OREGON REVISED STATUTES

SURVEY FOR: N. A. Mead
321 East Pine Street
Central Point, Oregon

LOCATION: Tract situated in the Southeast One Quarter (1/4)
of Section 4, Township 37 South, Range 2 West,
Willamette Meridian, Jackson County, Oregon.

PURPOSE: To partition into tracts the tract of land
indicated on the attached map.

PROCEDURE: The South One Half (1/2) of the Section line common
to Sections 3 and 4 was established from the corners shown. Both
corners appear in the re-established notes and were located as
shown. The lines established by Recorded Survey Nos. 2181 and
2135 were accepted as shown. By orienting bearings the record
description was accommodated and no difficulties appeared.

The tract was divided as shown with corner monuments being
placed as indicated.

Basis of bearings--Recorded Survey No. 551.

February 16, 1970

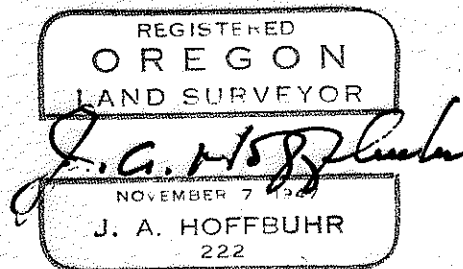
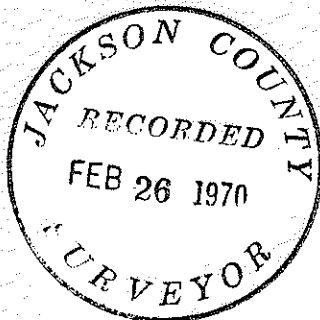

J. A. Hoffbuhr
Registered Land Surveyor