

5976-

FOUND BRASS DISK FLUSH WITH A/C ON ASHLAND ST.

STAMPED:

T.395. E.1E.

COURT RECORDED

C.S. S. 89°59'25"E.

WEST 2,640'

FOUND 1" SQUARE IRON BAR 12" DEEP AS SET BY M.L. Mc CALL IN 1891 FOR CORNER TO SECTIONS 9, 10, 15 & 16, T.395. E.1E. R21 RECORDED SURVEY NO. 2486

2,644.88'

EAST 1/2 CORNER NO POINT SET

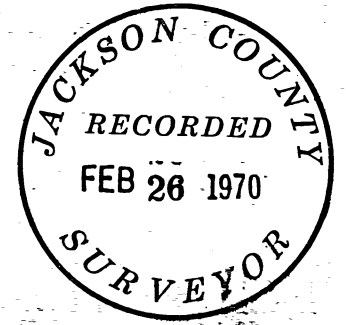
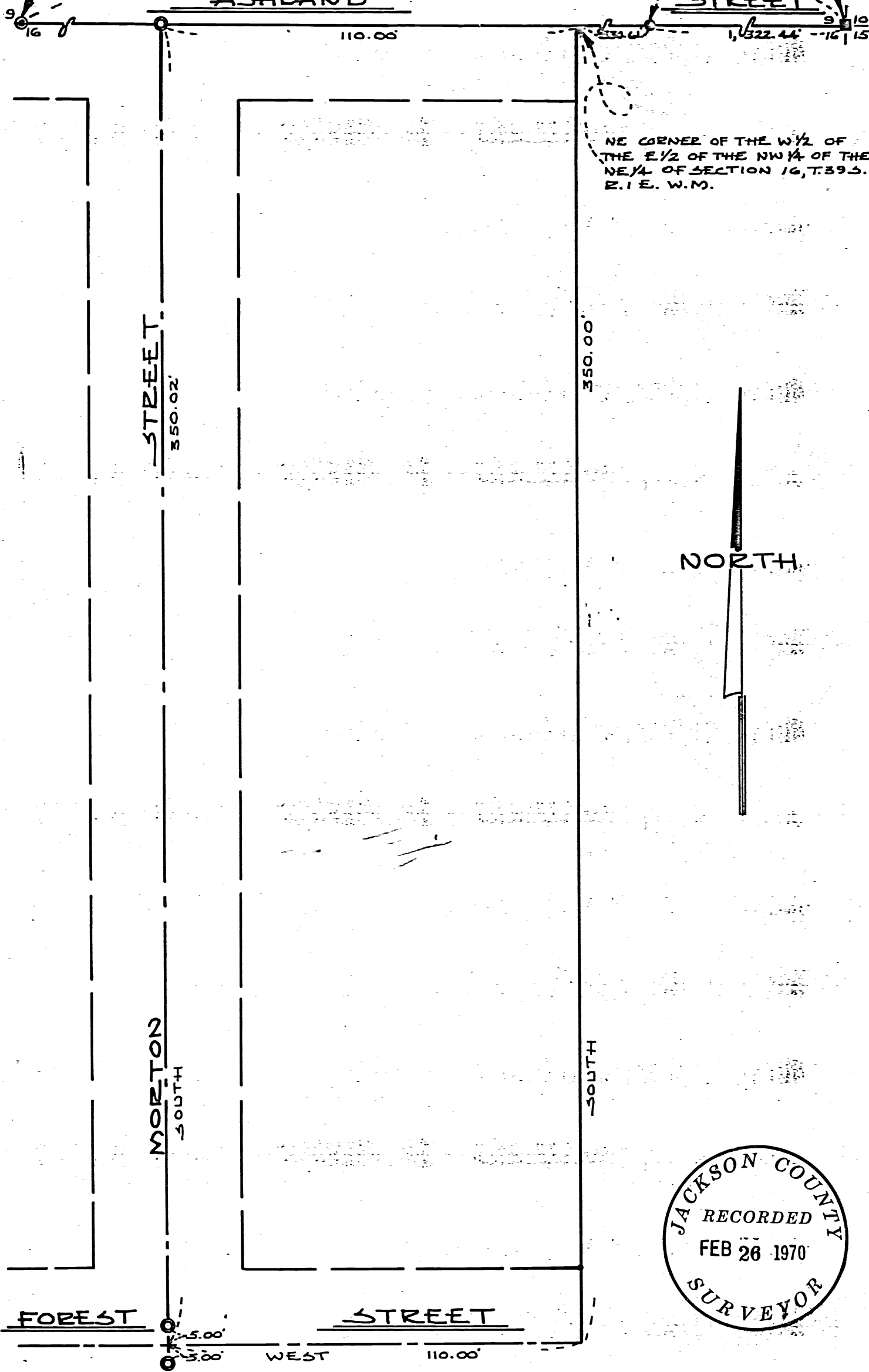

### MAP OF SURVEY

LOCATED IN NW 1/4 OF NE 1/4 OF SECTION 16, T.395. E.1E. W.M. JACKSON COUNTY OREGON FOR

### CITY OF ASHLAND

REGISTERED OREGON LAND SURVEYOR

*Everett L. Swain*

JULY 8, 1966  
EVERETT L. SWAIN  
759

EVERETT L. SWAIN, E.L.S. ASHLAND, OREGON  
SCALE: 1" = 30' FEBRUARY 10, 1970  
BASIS OF BEARING SOLAR OBSERVATION  
© SET 2" x 3/4" PIPE WITH BRONZE DISK IN MONUMENT CASE

4205

SURVEY NO. -4205

Survey Narrative to Comply with Paragraph 209.250  
Oregon Revised Statutes

SURVEY FOR: City of Ashland  
City Hall  
Ashland, Oregon

LOCATION: Situated in the Northwest one quarter of the North-  
east one quarter of Section 16, Township 39 South,  
Range 1 East of the Willamette Base and Meridian,  
Jackson County, Oregon.

PURPOSE: To monument the centerline intersection for the streets  
shown on the accompanying map.

PROCEDURE: From survey control compiled by this office, proceeded  
to monument the centerline intersections as shown on  
the accompanying map. See recorded survey No. 4094  
for additional information.

Everett L. Swain  
Professional Land Surveyor  
Ashland, Oregon

