

- 4204

SURVEY For MARVIN GRAHAM
Sec. 8, T. 37S., R. 2W., W.M.
JANUARY 5, 1970

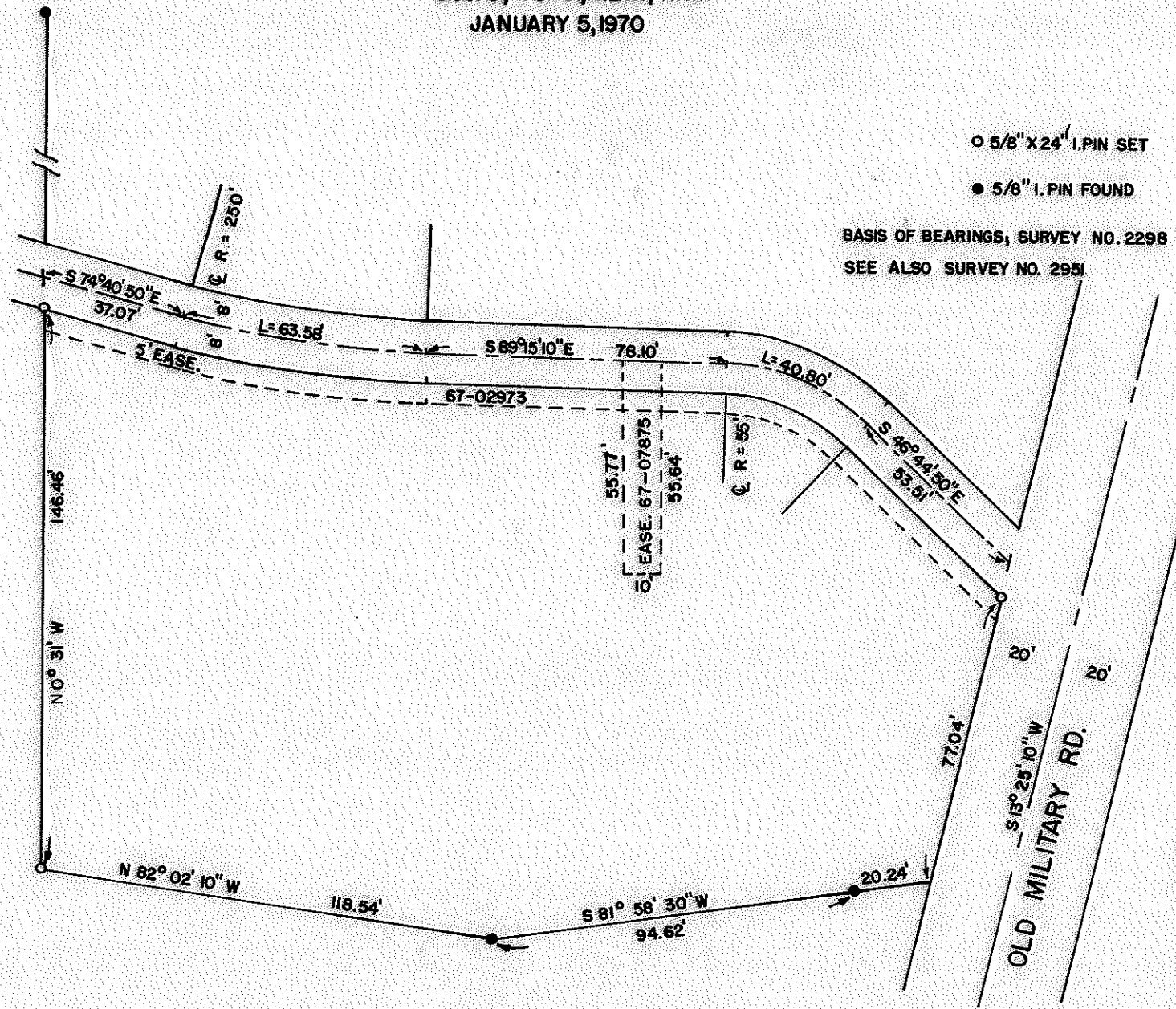

- 5/8" X 24" I.PIN SET
- 5/8" I.PIN FOUND

BASIS OF BEARINGS, SURVEY NO. 2298
SEE ALSO SURVEY NO. 2951

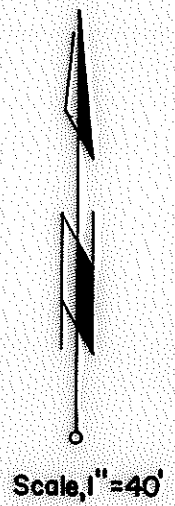

REGISTERED
OREGON
LAND SURVEYOR

Verlyn Thomas

MAY 15, 1960
VERLYN THOMAS
505

- 4204 1/2

SURVEY NARRATIVE TO COMPLY WITH O.R.S. 209.250
REVISED BY CHAPTER 555, O.L. 1963.

FOR: Marvin Graham
3119 Old Military Road
Medford, Oregon.

PURPOSE: To establish and monument northeast and northwest corners of
property according to legal description furnished.

PROCEDURE: It was discovered that the southwest corner of the property had
been removed by person or persons unknown since I had last used
the corner in 1965. This monument was originally established
by Recorded Survey No. 2298. I therefore reestablished this
corner and proceeded to monument the aforementioned corners as
shown on the accompanying Plat.

