

4202

4202

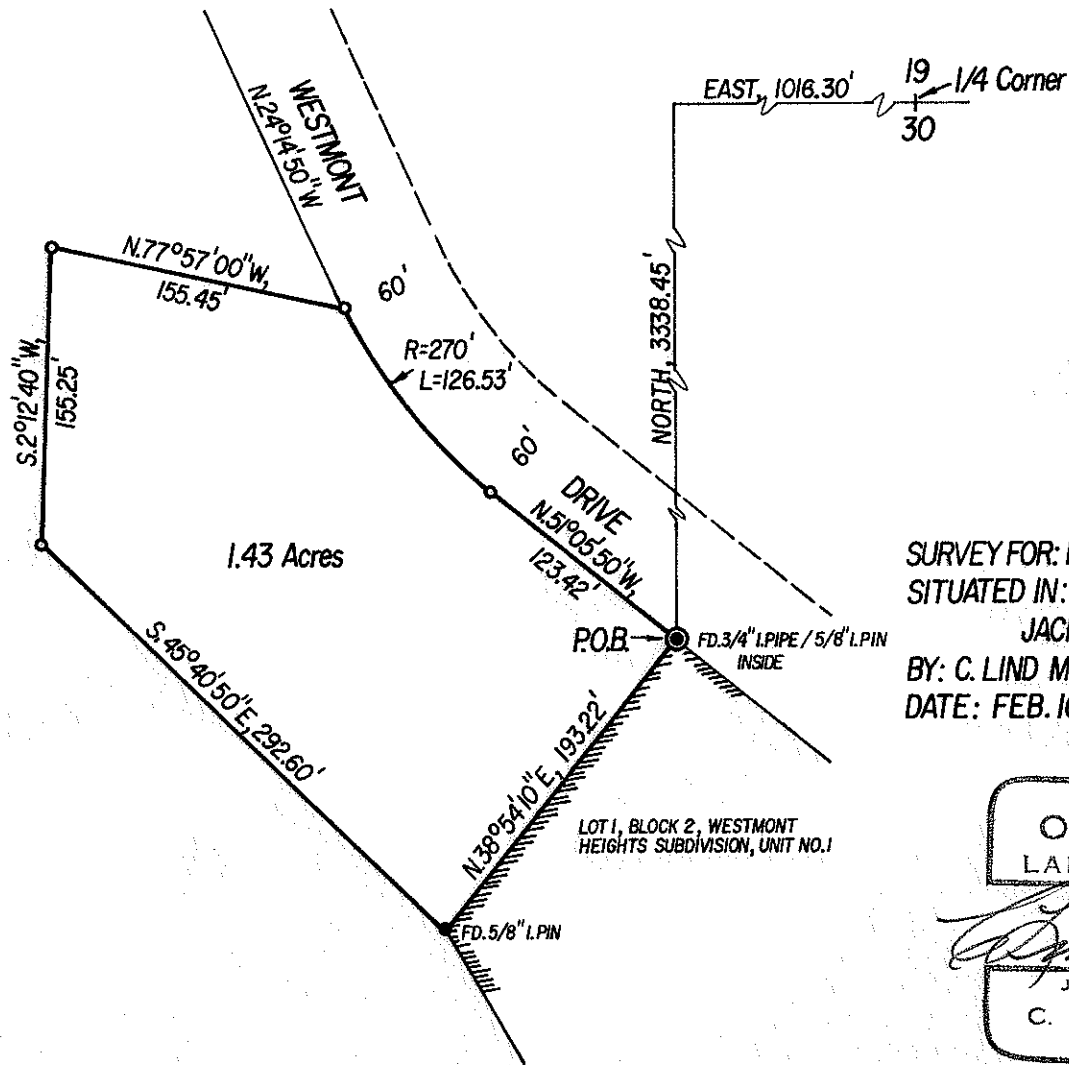

Scale: 1" = 100'

o = Set 5/8" x 30" I. Pin

Basis of Brgs: Westmont

Heights Sub'n, Unit No.1

SURVEY FOR: DR. NORDQUIST & MR. KAUTZ
SITUATED IN: SW 1/4, SEC.30, T37S, R2W, W.M.,
JACKSON COUNTY, OREG.

BY: C. LIND McBETH, L.S., JACKSONVILLE, OREG.
DATE: FEB. 16, 1970

REGISTERED
OREGON
LAND SURVEYOR

JANUARY 12, 1962
C. LIND McBETH
565

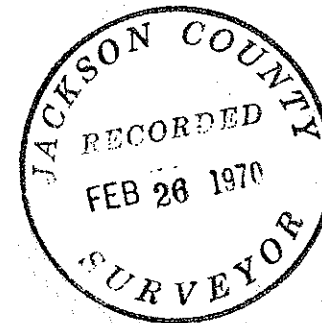

- 4202

Survey Narrative to comply with O.R.S. 209_250

Survey For: Dr. Richard Nordquist
24 Crater Lake Ave.
Medford , Oregon

Date: Feb. 16 , 1970

Basis of Bearing: Westmont Heights Subdivision Unit #1

Survey Location: S.W.¼ of Section 30, T37S, R2W, W.M.
Jackson County, Oregon.

Survey Procedure:

Found the N.E. and N.W. corners of said Subdivision; also found other remaining corners in order to prove the position of Westmont Drive to the North according to the tentative plat. Having this information I surveyed the parcel as shown on the accompanying plat as requested by the client.

Survey by: C. Lind McBeth, L.S.
P.O.Box 306
Jacksonville, Oregon

