

L614

4197

Survey For
BOISE CASCADE CORPORATION
 P.O. Box 100, Medford, Oregon

Twp. 34 South, Range 2 & 3 West, W.M.

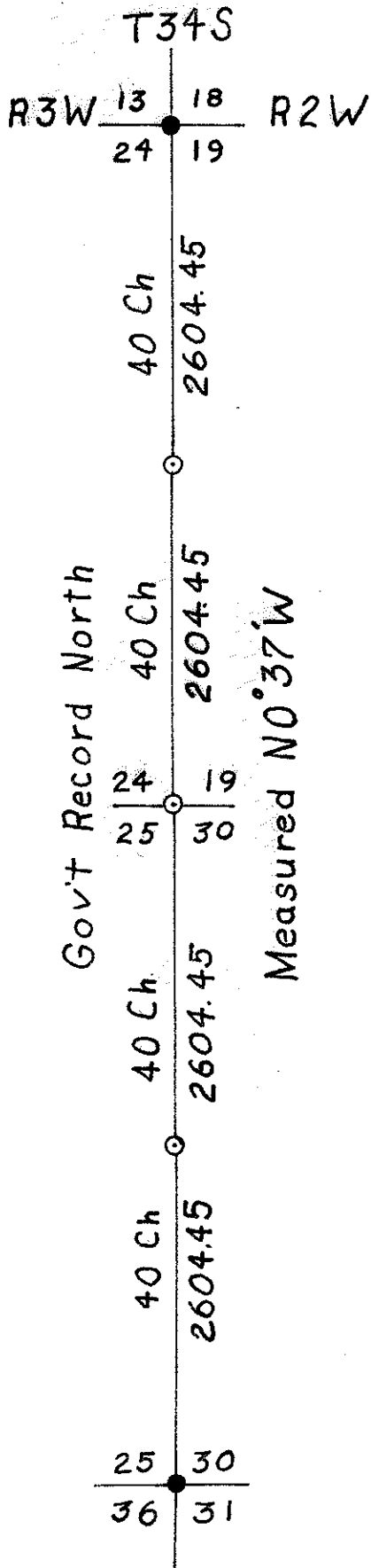

Scale: 1" = 1320'
 Date: Feb 5, 1970
 Basis of Bearing:

Two solar observations were taken near the section corner $\frac{25}{36} \frac{30}{31}$ with a one minute transit the two agreed within one minute.

CORNERS



Found the corner as described in the 1945 County Surveyor notes.



Found pipe with 1959 cadastral survey brass cap with the following bearing trees
 45.5" cedar bears N 53° W 19.7 ft.
 34" douglas fir bears S 9° E 52.3 ft.
 (cad. survey 24" fr, S 15° E, 78 lks.)
 47.5" douglas fir bears S 81 1/2° W, 43.1 ft.
 10.3" douglas fir bears N 72 1/2° E 15.6 ft.
 19.4" douglas fir bears S 51 1/2° E 36.5 ft.

Set by Survey a 1" galvanized iron pipe 36" long topped with a 1 1/2" reducer filled with pot metal and stamped with 1/8" letters and numerals with reference trees as described in narrative.

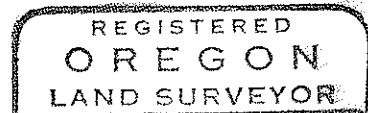
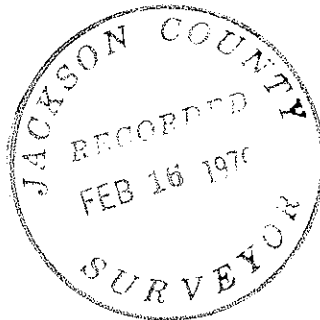

Brice L. Brandt

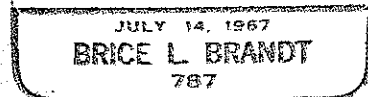

4197

2. At the proportionate distance for the Section Corner $\frac{24}{25} \parallel \frac{19}{30}$ we drove a pipe 28" in the ground stamped as shown below.

RS787
T34S
R3W R2W

$\frac{24}{25} \parallel \frac{19}{30}$

1970

I scribe a 7" Douglas fir "T34S R2W S19 RS787" in the upper blaze and "BT" on the lower blaze which bears N18°E 54.8 feet; a 6" Douglas fir "T34S R2W S30 RS787" in the upper blaze and "BT" in the lower blaze which bears S10°E 22.5 feet; and a 6" Douglas fir "T34S R3W S24 RS787" in the upper blaze and "BT" in the lower blaze which bears N49°W 31.8 feet. As no suitable tree was nearby in Section 25, I scribe none.

3. At the proportionate distance for the one-quarter section corner 25/30, we drove a pipe 30" in the ground stamped as shown below.

RS787
T34S
R3W R2W

$\frac{S25}{S30}$

1/4
1970

I scribe the following new bearing trees: A 5" Madrone which bears S58°E 12.0 feet is scribed "1/4 S30 RS787" in the upper blaze and "BT" in the lower blaze. A 7" Madrone which bears S70 1/2°W 17.2 feet is scribed "1/4 S25 RS787" in the upper blaze and "BT" in the lower blaze.

The distances to all new bearing trees were measured to the face of the blaze and the compass variation was set at 20°E. The field work was completed January 15, 1970 by Brice L. Brandt, R. A. Morris, Sam Richardson and James Henney.

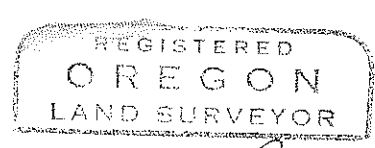
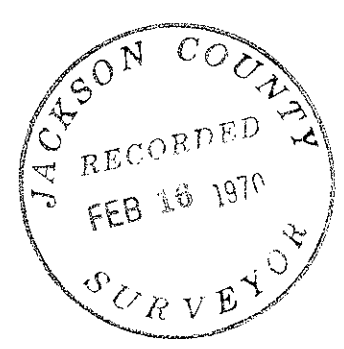

Brice L. Brandt

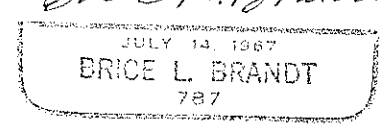

SURVEY NARRATIVE TO COMPLY WITH ORS. 290.250
 REVISED BY CHAPTER 555, O.L. 1963

FOR: BOISE CASCADE CORPORATION
 P. O. Box 100, Medford, Oregon

PURPOSE: To re-establish and monument the three following lost one-quarter section and section corners.

1. The section corner common to Sections 19 and 30, Township 34 South, Range 2 West and Sections 24 and 25, Township 34 South, Range 3 West, Willamette Meridian.
2. The one-quarter section corner common to Sections 19, Township 34 South, Range 2 West and Section 24, Township 34 South, Range 3 West, Willamette Meridian.
3. The one-quarter section corner common to Section 30, Township 34 South, Range 2 West and Section 25, Township 34 South, Range 3 West, Willamette Meridian.

PROCEDURE: Ran a closed transit traverse between the section corner common to Sections 18, 19, 13 and 24, Township 34 South, Range 2 and 3 West and the Section corner common to Sections 30, 31, 25 and 36, Township 34 South, Range 2 and 3 West. After a thorough and diligent search no evidence of any of the three lost corners could be found.

CORNERS SET: All monuments set are 1" x 36" galvanized iron pipes topped with a 1 1/2" to 1" galvanized bell reducer filled with pot metal and stamped with 1/8" letters and numerals.

1. At the proportionate distance for the one-quarter section corner 24/19 we drove a pipe 29" in the ground stamped as shown below.

T34S
 R3W R2W
 S24 | S19
 1/4
 1969
 RS787

I scribe the following new bearing trees: A 4.5" Douglas fir "1/4 S24 RS787" in the upper blaze and "BT" in the lower blaze which bears N62°W 11.5 feet. A 7" Douglas fir "1/4 S19 RS787" in the upper blaze and "BT" in the lower blaze which bears S70°E 9.75 feet.

