

WILFLEY ROAD

LANE

CERVINSKI

RYAN ROAD

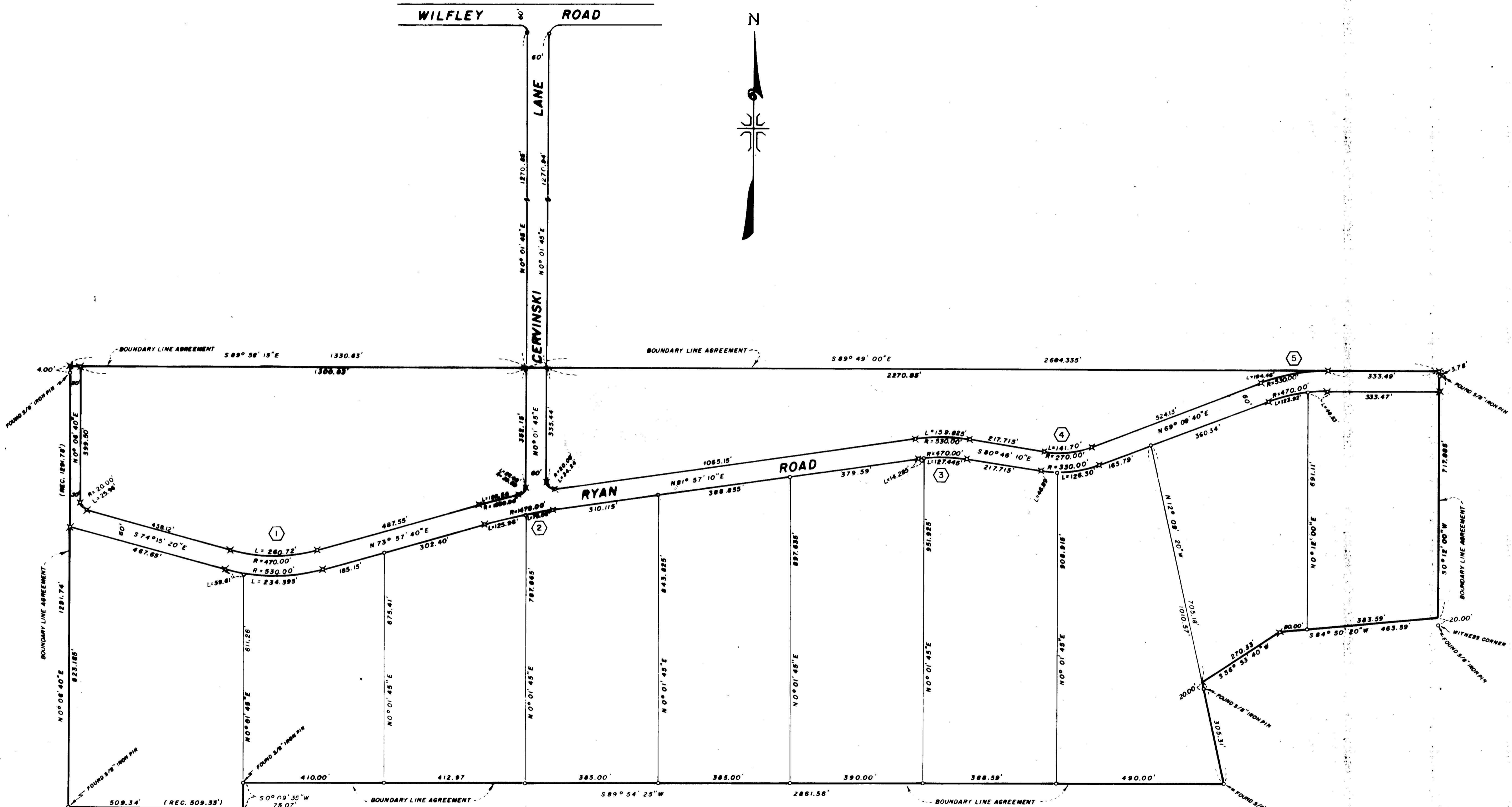

①

DATA  
Δ = 31° 47' 00"  
R = 500.00'  
T = 142.35'  
L = 277.36'  
L.C. = 273.82'

②

DATA  
Δ = 7° 59' 30"  
R = 1500.00'  
T = 104.78'  
L = 209.22'  
L.C. = 209.05'

⑤

DATA  
Δ = 21° 01' 20"  
R = 500.00'  
T = 92.77'  
L = 183.45'  
L.C. = 182.43'

③

DATA  
Δ = 17° 16' 40"  
R = 500.00'  
T = 75.965'  
L = 150.775'  
L.C. = 150.205'

④

DATA  
Δ = 30° 04' 10"  
R = 300.00'  
T = 80.58'  
L = 157.445'  
L.C. = 155.64'

MAP OF SURVEY  
LOCATED IN  
N. E. 1/4 OF SEC. 35 & THE N.W. 1/4 OF SEC. 36, T. 36 S., R. 1W., W.M.  
JACKSON COUNTY OREGON  
FOR  
RAY W. RYAN

J. A. HOFFBUHR, REG. L.S., MEDFORD, OREGON  
SCALE: 1" = 200' JAN. 30, 1970  
BASIS OF BEARING: R/S NO. 2902  
○ = SET 6/8" X 24" IRON REINFORCING PIN  
× = SET 5/8" X 30" IRON REINFORCING PIN  
NOTE: THIS MAP SUPERCEDES MAP DATED 1/31/68

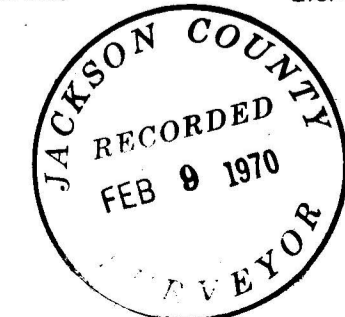

N.W. CORNER D.L.C. NO. 38  
FOUND 1 1/2" GALV. IRON PIPE

SURVEY NARRATIVE TO COMPLY WITH PARAGRAPH 209.250  
OREGON REVISED STATUTES

SURVEY FOR: Ray W. Ryan  
11322 Modoc Road  
Central Point, Oregon

LOCATION: Tract situated in the Northeast One Quarter (1/4)  
of Section 35 and the Northwest One Quarter (1/4)  
of Section 36, Township 36 South, Range 1 West,  
Willamette Meridian, Jackson County, Oregon.

PURPOSE: To partition into tracts and roads the overall  
parcel as indicated on the attached map.

PROCEDURE: The description for the overall tract ties to  
section division lines but due to the lack of section corners for  
control, it was decided by the client to obtain boundary line  
agreements, the tract being described from the Northwest Corner  
of Donation Land Claim No. 38.

The existing fences were used and were described as indicated  
on the map. The portion of Cervinski Lane will have to be obtained  
from the present owner.

Basis of bearings--Recorded Survey No. 2902.

January 26, 1970

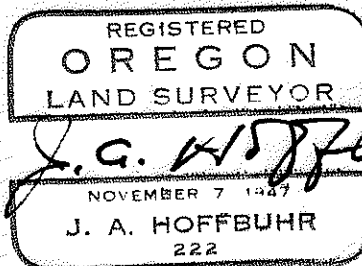
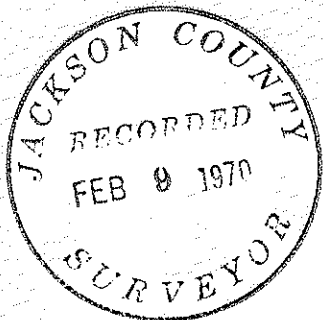

J. A. Hoffbuhr  
Registered Land Surveyor