

4190 0675

RE: R./S. NO. 3930

RE: R./S. NO. 4141

SCALE 1"=20'
BASIS OF BEARINGS
REC. SURVEY NO. 4141

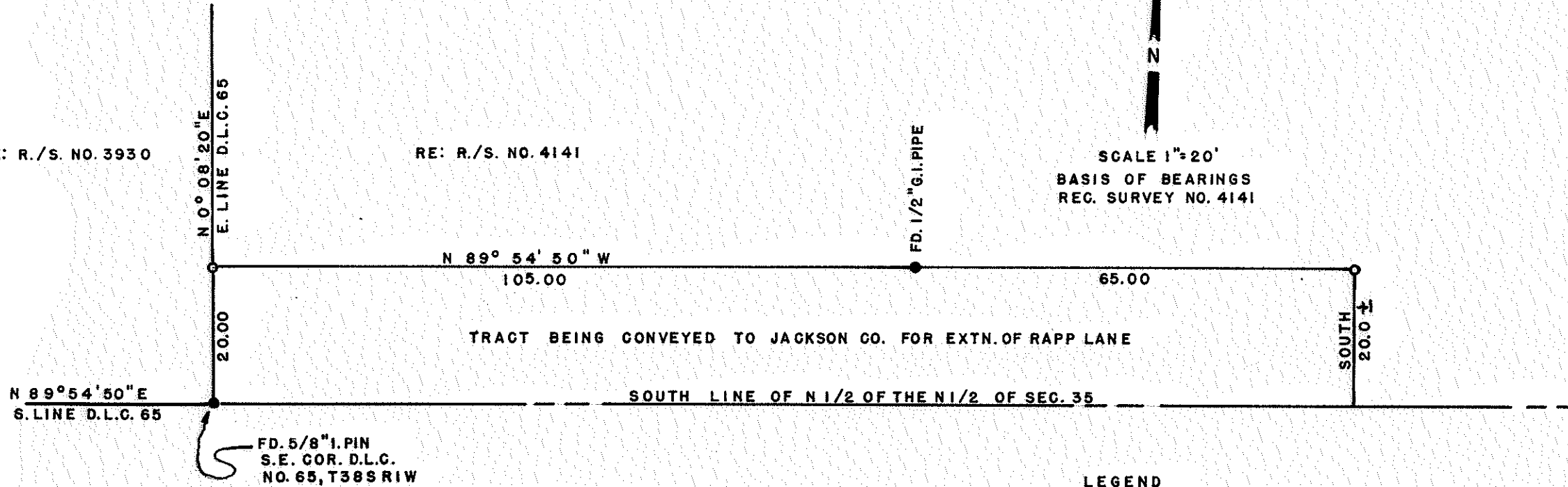

LEGEND
O = SET 1/2" X 24" G.I. PIPE

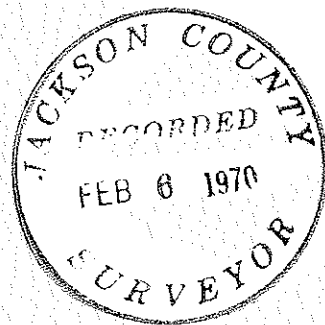

REGISTERED
OREGON
LAND SURVEYOR

George Burrell

JULY 10, 1964
GEORGE R. BURRELL
638

MAP OF SURVEY

FOR
LLOYD. W. MILLER TALENT, ORE.
OF
TRACT SITUATE IN N.E. 1/4 SEC 35 T38S R1W
BY
GEO. BURRELL LAND SURVEYOR
FEB. 3, 1970

4190

SURVEY NARRATIVE TO COMPLY WITH O.R.S. 209.250
REVISED BY CHAPTER 555, O.L. 1963

FOR: Lloyd Miller
7375 Rapp Lane
Talent, Oregon

PURPOSE:

To Monument the N.E. and the N.W. corner of a Tract being conveyed to Jackson County for Road purposes.

PROCEDURE:

The Control established in Recorded Survey No. 4141 was used in Monumenting these two corners.

Since the South Line of the North 1/2 of the North 1/2 of Section 35 is the South Boundary of this Tract, and since this Line is not being established in this Survey, the true relationship of this Line with D.L.C. No. 65 is not known. However, the intention is that this Line intercepts one of the following: (1) The S.E. corner of D.L.C. No. 65. (2) The East Line of D.L.C. No. 65. (3) The East Line of D.L.C. No. 65 projected Southerly.

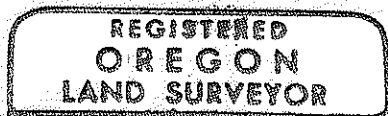

George Burrell

