

REGISTERED
OREGON
 LAND SURVEYOR
Albert Driver
 JANUARY 12, 1962
 Albert Driver
 559

JACKSON COUNTY
 RECORDED
 FEB 4 1970
 SURVEYOR

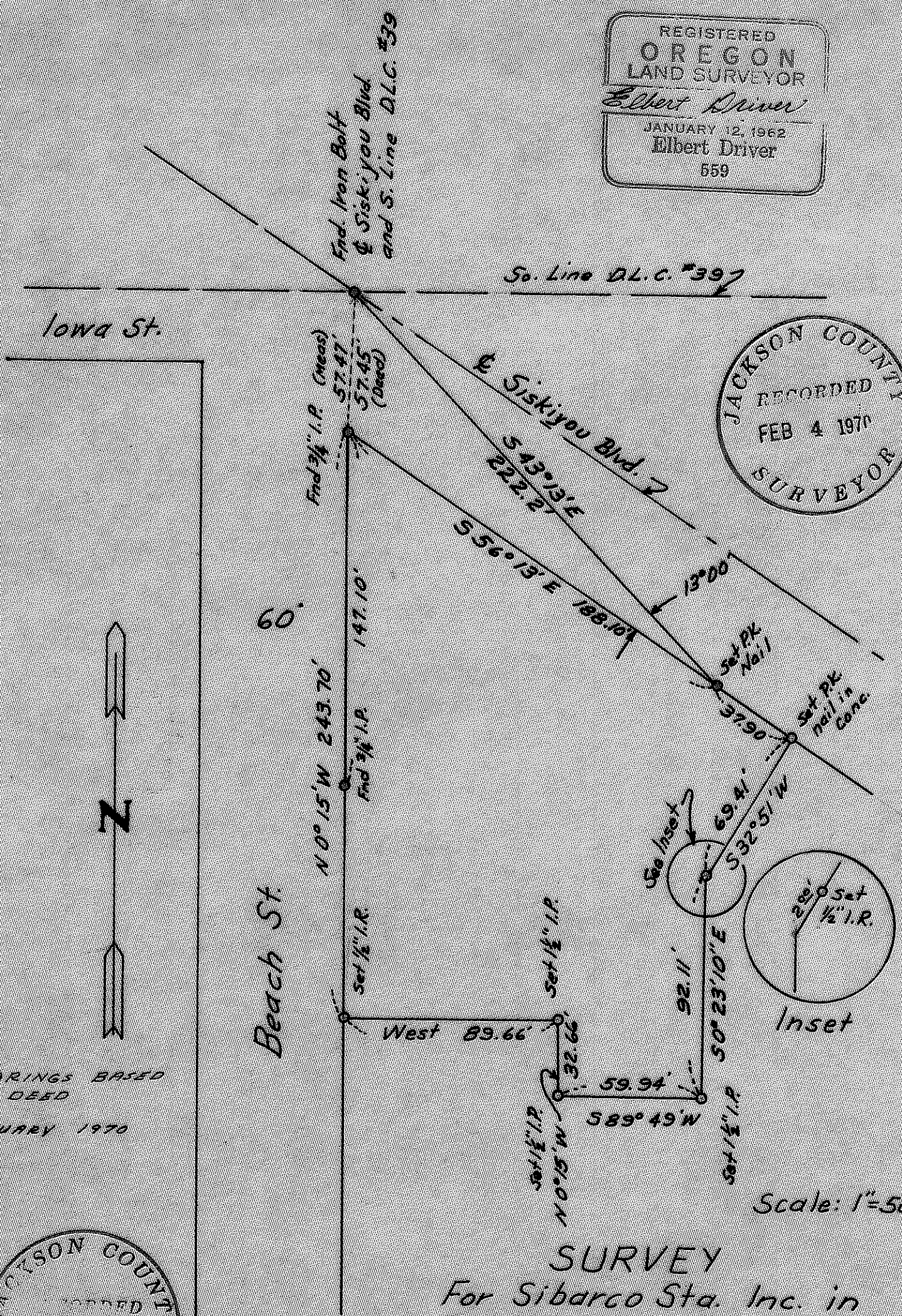

BEARINGS BASED
 ON DEED
 JANUARY 1970

JACKSON COUNTY
 RECORDED
 FEB 9 1970

Scale: 1"=50ft.

SURVEY
 For Sibarco Sta. Inc. in
 Sec. 9, T39S, R1E, W.M.
 Ashland, Jackson Co., Oregon
 by
 Northwest Engineering Assoc.
 38 E. 19TH, EUGENE, ORE. 4186