

SECTION CORNER  
FOUND IRON AXLE  
8 9  
17 16

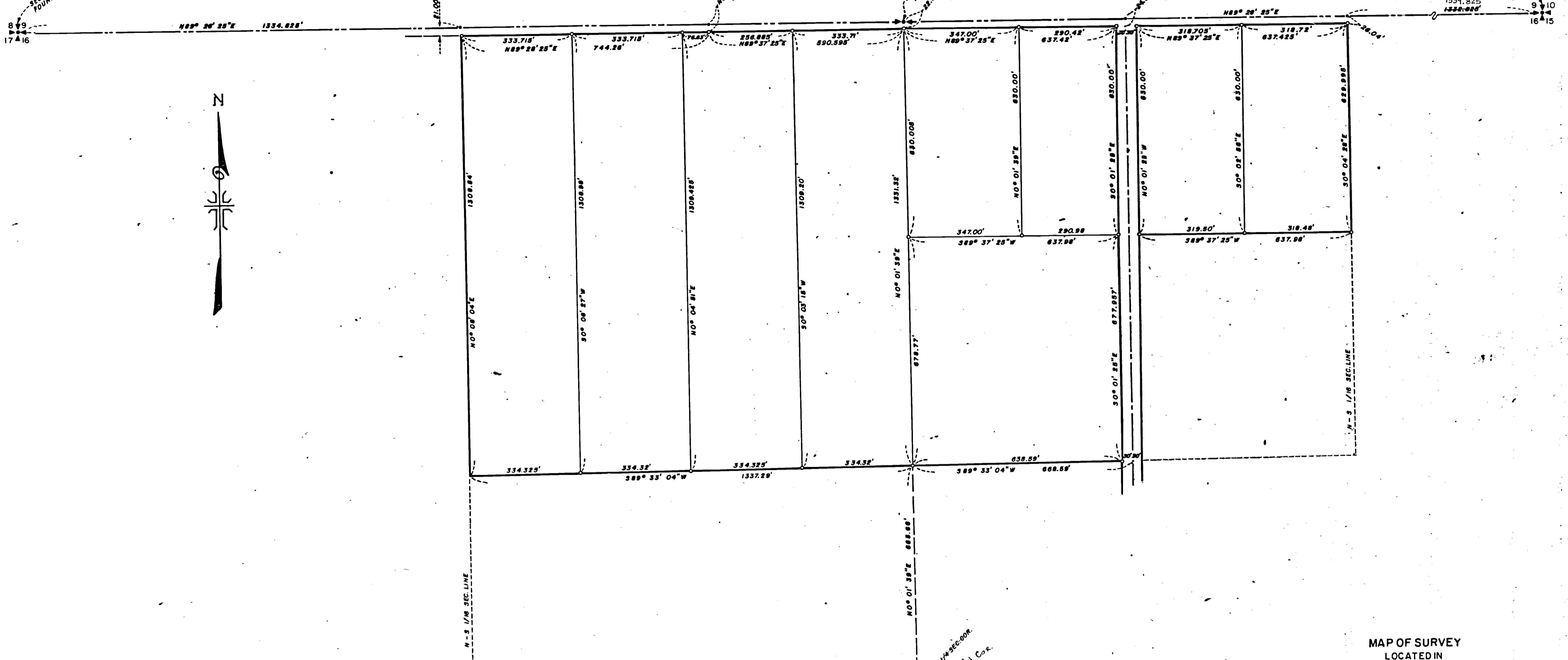

CERT. 174 SEC. 008.  
C.S.N. 1/4 Cor.  
RAB 4/1/42

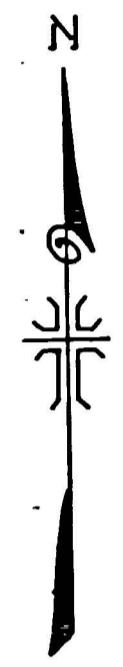

REGISTERED  
OREGON  
LAND SURVEYOR  
*J. A. Hoffbuhr*  
NO. 1447  
J. A. HOFFBUHR  
222

MAP OF SURVEY  
LOCATED IN  
NE. 1/4 OF THE NW. 1/4 & THE NW. 1/4 OF THE NE. 1/4, SEC. 16, T. 35 S., R. 4 W., W.M.  
JACKSON COUNTY OREGON  
FOR  
CARL E. PETERSON

J. A. HOFFBUHR, REG. L.S., MEDFORD, OREGON  
SCALE: 1" = 200' NOVEMBER 25, 1969  
BASIS OF BEARING - R/S NO. 3159  
o = SET 5/8" X 24" IRON REINFORCING PIN  
o = FOUND 5/8" IRON PIN

SURVEY NARRATIVE TO COMPLY WITH PARAGRAPH 209.250  
OREGON REVISED STATUTES

SURVEY FOR: Carl E. Peterson  
E. Evans Creek Road  
Rogue River, Oregon

LOCATION: Tract is situated in Section 16, Township 35 South,  
Range 4 West, Willamette Meridian, Jackson County,  
Oregon.

PURPOSE: To monument the corners of the tracts and prepare  
descriptions of same. This being a continuation of the Recorded  
Survey No. 3159. The controls established for the Recorded Survey  
were used for the new tracts.

January 8, 1970

J. A. Hoffbuhr  
Registered Land Surveyor

