

4183

SURVEY OF THE SECTION LINE BETWEEN SECTIONS 17 & 16, T. 35 S., R. 4W., W.M., JACKSON CO., ORE.

FOR: JIM FOREST
ROGUE RIVER, OREGON

BY: GERALD D. RILEY
714 NW 6TH ST.
GRANTS PASS, ORE.

DATE: DEC. 15, 1969

SCALE: 1" = 600'

NOTE: • INDICATES 5/8" X 24" IRON
ROD WITH TAG MARKED "RS 705"
SET IN THIS SURVEY.

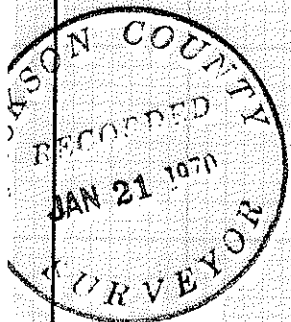
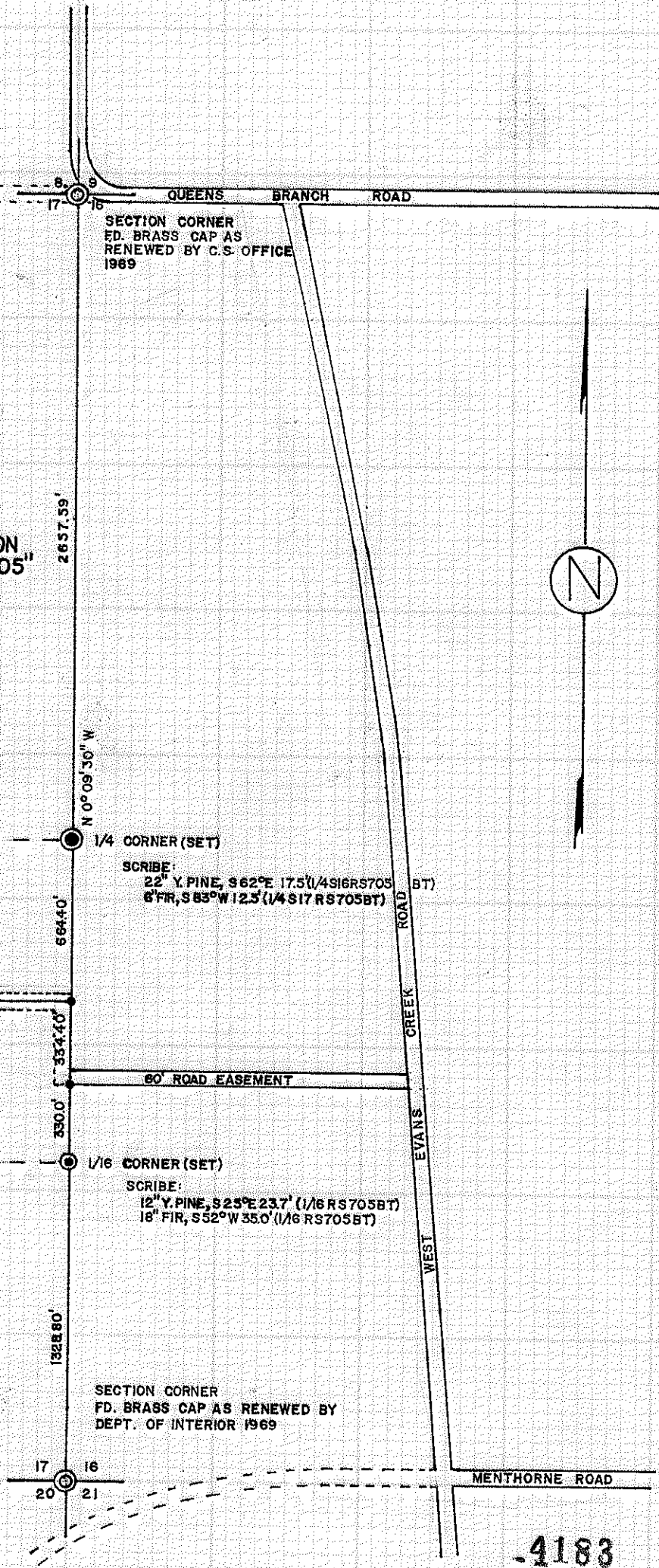

REGISTERED
OREGON
LAND SURVEYOR

Gerald D. Riley

JULY 9, 1965
GERALD D. RILEY
705

4183

SURVEY NARRATIVE TO COMPLY WITH 209.250 OREGON REVISED STATUTES

SURVEY FOR: Jim Forest
P.O. Box 81
Rogue River, Oregon

PURPOSE: To locate and monument the East line and approximate center of the N.E. 1/4 of the S.E. 1/4 of Section 17, T. 35 S., R. 4 W., W.M., Jackson County, Oregon.

PROCEDURE: I begin at the Southeast corner of Section 17 and run Northerly to the 1/4 corner which has been destroyed by mining. I then run on Northerly to the Northeast corner and then set the 1/4 corner and the 1/16 corner at appropriate distance and reference them as shown on my map.

The other monuments shown were set at the request of Mr. Forest.

Bearings are referenced to a Magnetic Declination of 19° East. Unfortunately heavy rains have made it impossible to take either solar or polaris observations for true bearing.

All monuments set are a 5/8" iron rod 24" long with a tag (copper) marked R.S. 705 22" in the ground.

Error of closure of this Survey is 1' in 31,125' with a closed traverse.

