

ROGUE RIVER

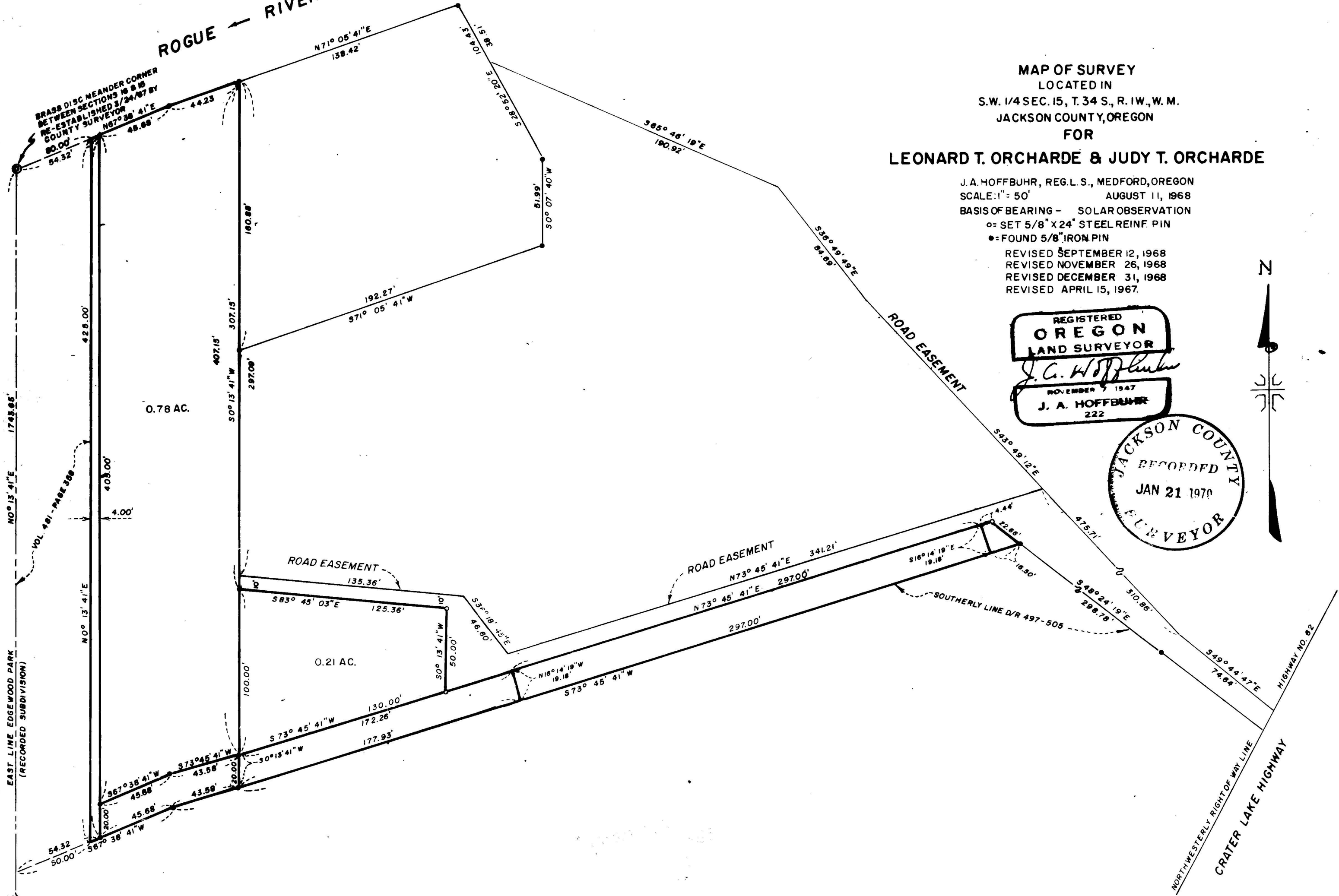

MAP OF SURVEY
 LOCATED IN
 S.W. 1/4 SEC. 15, T. 34 S., R. 1W., W. M.
 JACKSON COUNTY, OREGON

FOR
LEONARD T. ORCHARDE & JUDY T. ORCHARDE

J. A. HOFFBUHR, REG. L. S., MEDFORD, OREGON
 SCALE: 1" = 50' AUGUST 11, 1968
 BASIS OF BEARING - SOLAR OBSERVATION
 ○ = SET 5/8" X 24" STEEL REINF. PIN
 ● = FOUND 5/8" IRON PIN

REVISED SEPTEMBER 12, 1968
 REVISED NOVEMBER 26, 1968
 REVISED DECEMBER 31, 1968
 REVISED APRIL 15, 1967.

REGISTERED
OREGON
 LAND SURVEYOR
J. A. Hoffbuh
 NOVEMBER 9, 1947
J. A. HOFFBUHR
 222

JACKSON COUNTY
 RECORDED
 JAN 21 1970
 SURVEYOR



16 15
 21 22
 FOUND SEC. COR.
 2" GALV. IRON PIPE
 T. 34 S., R. 1 W., W. M.

SURVEY NARRATIVE TO COMPLY WITH PARAGRAPH 209.250
OREGON REVISED STATUTES

SURVEY FOR: Leonard T. & Judy T. Orcharde
Box 21
Shady Cove, Oregon

LOCATION: Tract situated in the Southwest One Quarter (1/4)
of Section 15, Township 34 South, Range 1 West,
Willamette Meridian, Jackson County, Oregon.

PURPOSE: The Recorded Survey No. 3931 was revised by the
client. The revisions have been made and are shown on the revised
map of the survey as attached.

January 6, 1970

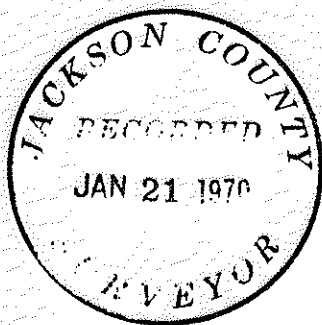

J. A. Hoffbuhr
Registered Land Surveyor

