

4181

4181

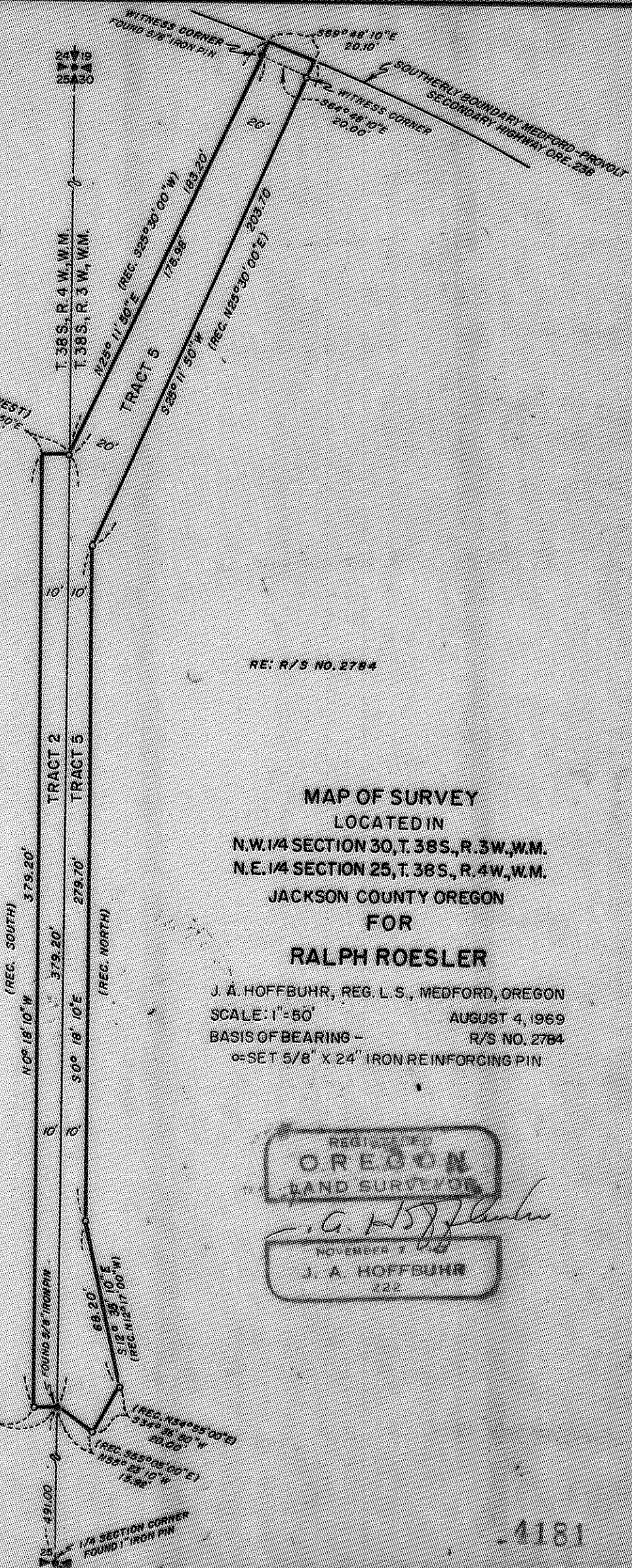

RE: R/S NO. 27B4

MAP OF SURVEY
 LOCATED IN
 N.W. 1/4 SECTION 30, T. 38 S., R. 3 W., W.M.
 N.E. 1/4 SECTION 25, T. 38 S., R. 4 W., W.M.
 JACKSON COUNTY OREGON
 FOR
RALPH ROESLER

J. A. HOFFBUHR, REG. L. S., MEDFORD, OREGON
 SCALE: 1" = 50' AUGUST 4, 1969
 BASIS OF BEARING - R/S NO. 27B4
 SET 5/8" X 24" IRON REINFORCING PIN

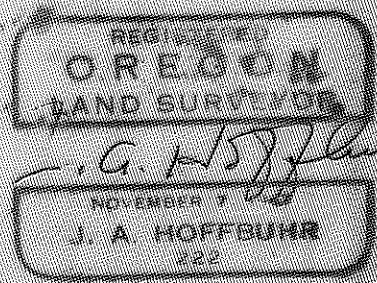
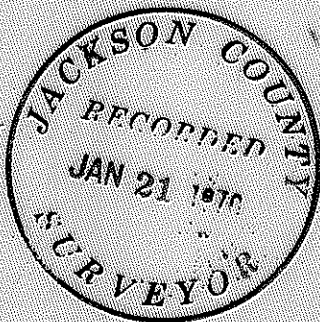

4181

SURVEY NARRATIVE TO COMPLY WITH PARAGRAPH 209.250
OREGON REVISED STATUTES

SURVEY FOR: Ralph Roesler
Route 1, Box 540
Applegate, Oregon

LOCATION: Tract situated in the Northwest One Quarter (1/4)
of Section 30, Township 38 South, Range 3 West
and the Northeast One Quarter (1/4) of Section 25,
Township 38 South, Range 4 West, Willamette
Meridian, Jackson County, Oregon.

PURPOSE: To retrace the West line of Recorded Survey 2784
and to monument the corners of the deeded roadways
described as Tracts 2 and 5 in Jackson County Deed
Record, Volume 515, Page 391.

PROCEDURE: The One Quarter (1/4) Corner and Section Corner
controlling this description as shown on the attached map were found
in addition to points established by Recorded Survey No. 2784. These
points were found as shown and to agree with the survey map as
recorded.

Basis of bearings---Recorded Survey No. 2784.

January 6, 1970

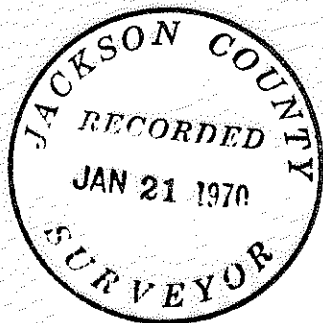

J. A. Hoffbuhr
Registered Land Surveyor

