

9219

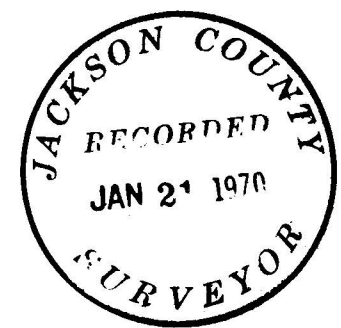
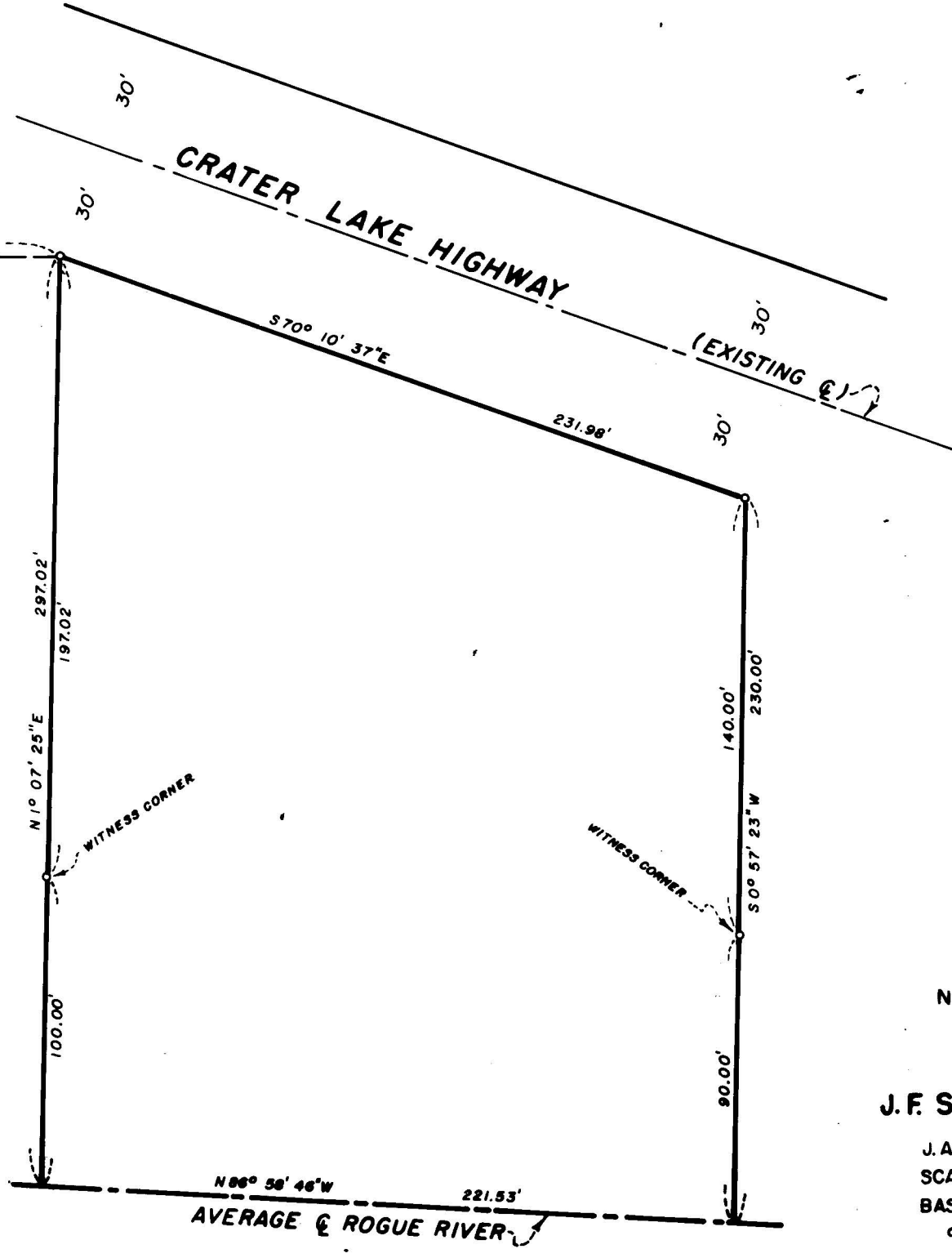
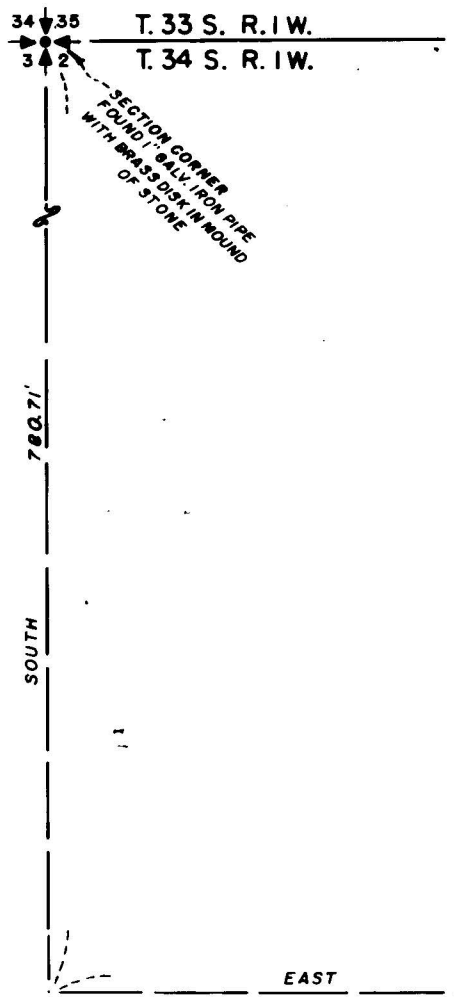
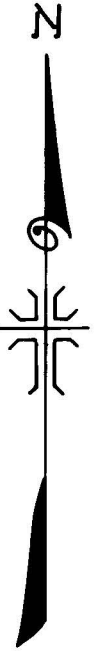

REGISTERED
OREGON
LAND SURVEYOR

J. A. Hoffbuhr

NO. 147
J. A. HOFFBUHR
222

MAP OF SURVEY
LOCATED IN
N.W. 1/4 OF SECTION 2, T. 34 S., R. 1 W., W.M.
JACKSON COUNTY OREGON
FOR
J. F. SMITH & IOLA O. PORTERFIELD
J. A. HOFFBUHR, REG. L.S., MEDFORD, OREGON
SCALE: 1" = 50' SEPTEMBER 29, 1969
BASIS OF BEARING - SOLAR OBSERVATION
SET 5/8" X 24" IRON REINFORCING PIN

4176

4176

SURVEY NARRATIVE TO COMPLY WITH PARAGRAPH 209.250
OREGON REVISED STATUTES

SURVEY FOR: J. F. Smith
137 Topanga Drive
Anaheim, California

LOCATION: Tract situated in the Northwest One Quarter (1/4)
of Section 2, Township 34 South, Range 1 West,
Willamette Meridian, Jackson County, Oregon.

PURPOSE: To monument and describe the portion of the Rogue
River Lodge Tract as shown on the attached map.

PROCEDURE: The Section Corner Common to Sections 34 and 35,
Township 33 South, Range 1 West and Sections 2 and 3, Township 34
South, Range 1 West were found as re-established. The centerline
of the Crater Lake Highway was taken as the existing centerline of
the paving due to lack of other control. The Westerly line was
located by the client. The East line being the record North line
of the Rogue River Lodge Tract. The Southerly line being the average
centerline of the Rogue River.

Basis of bearings--Solar Observation.

January 6, 1970

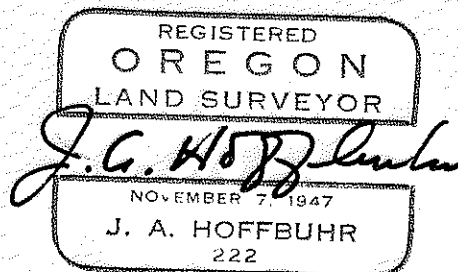
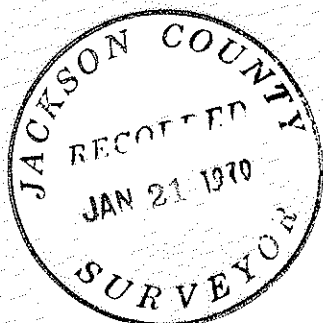

J. A. Hoffbuhr
Registered Land Surveyor