

4178

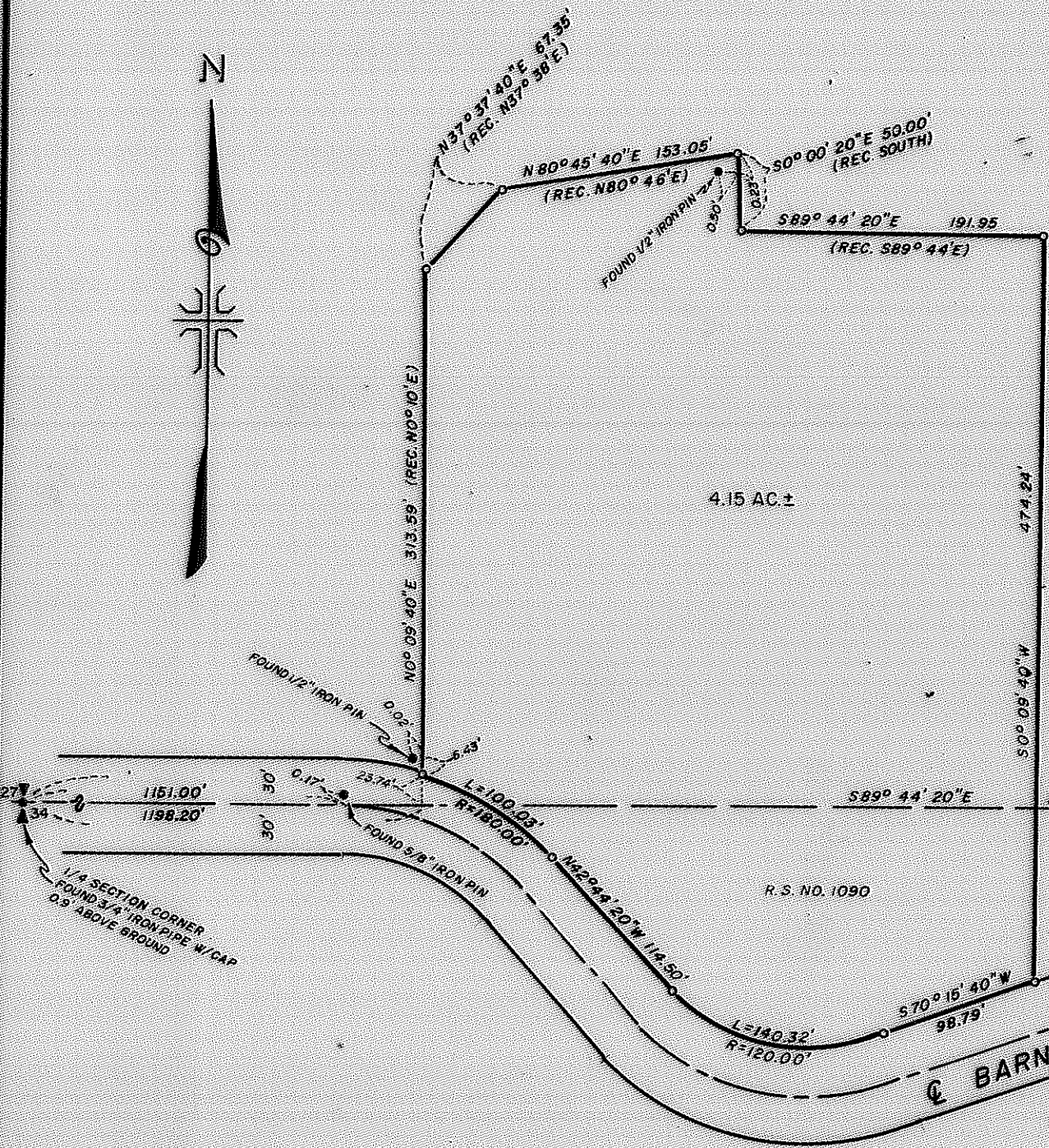

MAP OF SURVEY
LOCATED IN
S.E. 1/4 OF SECTION 27 AND THE N.E. 1/4 OF SECTION 34, T. 37 S., R. 1W., W.M.
JACKSON COUNTY OREGON
FOR
ROBERT KEENEY

J. A. HOFFBUHR, REG. L.S., MEDFORD, OREGON
SCALE: 1"=100' AUGUST 14, 1969
BASIS OF BEARING - R/S NO. 1090
SET 5/8" X 24" IRON REINFORCING PIN

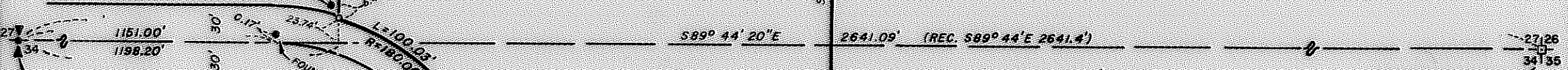

1/4 SECTION CORNER
FOUND 3/4" IRON PIPE W/ CAP
0.5' ABOVE GROUND

FOUND SECTION CORNER
4" X 8" GRANITE STONE WITH
LEAD CENTER (PUNCHED)
CHISELED CROSS & NUMBERS
(FLUSH WITH GROUND)

REGISTERED
OREGON
LAND SURVEYOR

J. A. Hoffbuhr
NOVEMBER 5 1969
J. A. HOFFBUHR
222

4178

SURVEY NARRATIVE TO COMPLY WITH PARAGRAPH 209.250
OREGON REVISED STATUTES

SURVEY FOR: Mr. & Mrs. Robert J. Keeney
37 North Grape
Medford, Oregon 97501

LOCATION: Tract situated in the Southwest One Quarter of
Section 27, Township 37 South, Range 1 West,
Willamette Meridian, Jackson County, Oregon.

PURPOSE
&
PROCEDURE To retrace and correct Recorded Survey No. 1546.

Monuments set by this previous survey were found and tied, but were not used because the positioning of the monuments did not agree with the description of record. The South boundary of this tract was surveyed to conform to the relocated County Road (Barnett Road Extension). The corners found and used are as indicated on the attached map.

Basis of bearings--Recorded Survey No. 1090.

January 7, 1970

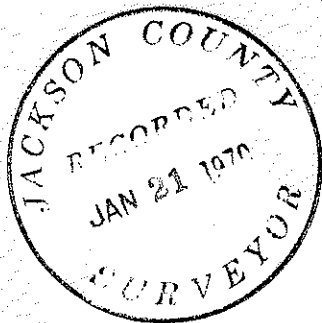

J. A. Hoffbuhr
Registered Land Surveyor

