

MAP OF SURVEY
LOCATED IN
S.W. 1/4 SEC. 11, T. 37 S., R. 2 W., W.M.
JACKSON COUNTY OREGON
FOR
V. J. NAMITZ

J. A. HOFFBUHR, REG. L.S., MEDFORD, OREGON
SCALE: 1"=100' NOVEMBER 25, 1969
BASIS OF BEARING R/S NO. 1293
o=SET 5/8" X 24" IRON REINFORCING PIN

JACKSON COUNTY
RECORDED
JAN 21 1970
SURVEYOR

REGISTERED
OREGON
LAND SURVEYOR
J. A. Hoffbuhr
NOVEMBER 7
J. A. HOFFBUHR
222

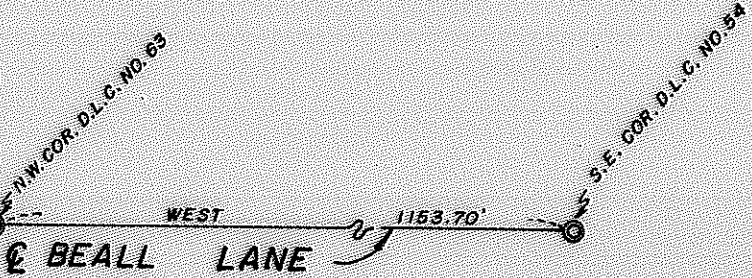

SURVEY NARRATIVE TO COMPLY WITH PARAGRAPH 209.250
OREGON REVISED STATUTES

SURVEY FOR: V. J. Namitz
560 Souvenir
Medford, Oregon

LOCATION: Tract situated in the Southwest One Quarter (1/4)
of Section 11, Township 37 South, Range 2 West,
Willamette Meridian, Jackson County, Oregon.

PURPOSE
&
PROCEDURE The purpose of the survey was to retrace the portion
of Recorded Survey No. 1293 pertaining to the tract indicated on the
attached map. The corner pins were located as shown and the Northwest
Corner being the only pin not found was replaced in the proper location.
Basis of bearings--Recorded Survey No. 1293.

January 6, 1970

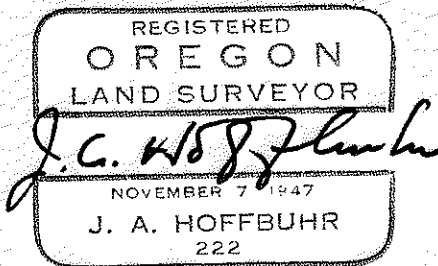
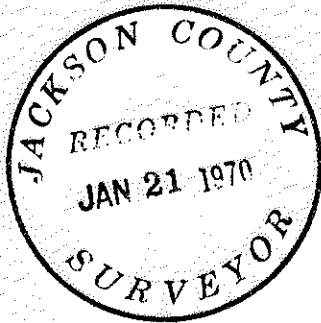

J. A. Hoffbuhr
Registered Land Surveyor