

4171



SCALE 1"=30'
BASIS OF BEARINGS
R/SURVEY NO. 3982

LEGEND

- = SET 5/8" X 24" I. PIN 4" DEEP
- = SET 1/2" X 36" G.I. PIPE 4" DEEP

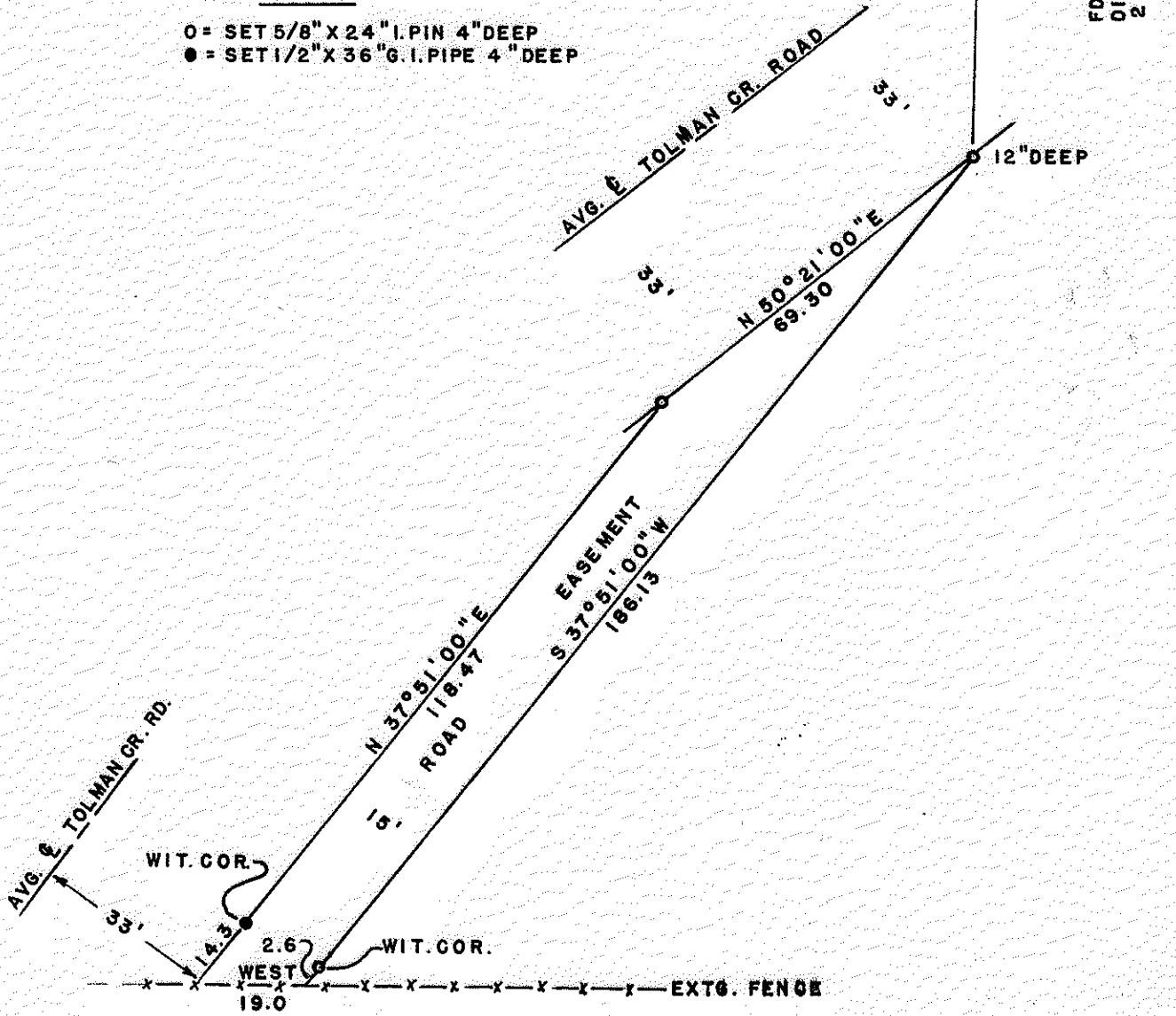

FD. 1" I. PIPE W/BRASS
DISC N. 1/4 COR. SEC.
23 T 39S R1E

4171

D.R. VOL 464/253

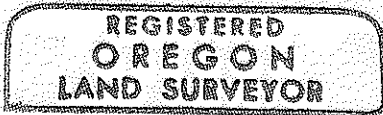
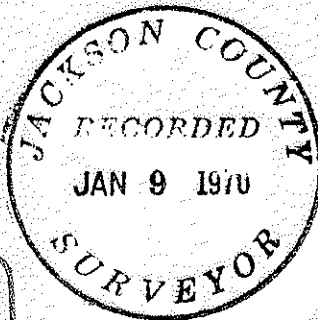

George Burrell

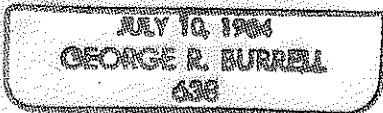

MAP OF SURVEY

FOR DON HALL OF TRACT
ASHLAND, ORE
SITUATE IN N.E. 1/4 N.W. 1/4
SEC. 26, TWP. 39S, R1E W.M.
BY
GEO. BURRELL LAND SURVEYOR
DEC. 5, 1969

4171

SURVEY NARRATIVE TO COMPLY WITH O.R.S. 209.250
REVISED BY CHAPTER 555, O.L. 1963

FOR: Don Hall
520 Helman St.
Ashland, Oregon

PURPOSE: To monument and describe a road easement to be acquired by the client for the purpose of access from Tolman Creek Road to the property described in Volume 464, Page 253, of the D.R., J.C., O.

PROCEDURE: The boundary lines of this tract were established according to instructions arising from settlement of civil action between the client and James R. Reeder. Since no section corners were available in the Northwest (1/4) quarter of Section 26 a traverse was run to the North (1/2) quarter corner of Section 26.

REGISTERED
OREGON
LAND SURVEYOR

George Burrell

JULY 14, 1967
GEORGE R. BURRELL
628

JACKSON COUNTY
RECORDED
JAN 9 1970
SURVEYOR