

BOISE CASCADE CORPORATION

P. O. BOX 100, MEDFORD, OREGON

DATE December 16, 1969

SCALE 1 in. = 1000 ft.

SURVEY BY
BRICE L. BRANDT

BASIS OF BEARING
SOLAR OBSERVATION

Two solar observations were taken near the Section corner $\frac{2}{11} \times \frac{1}{12}$ at 9:45 A.M. on July 22, 1968 with a one minute transit; the two agreed within one minute.

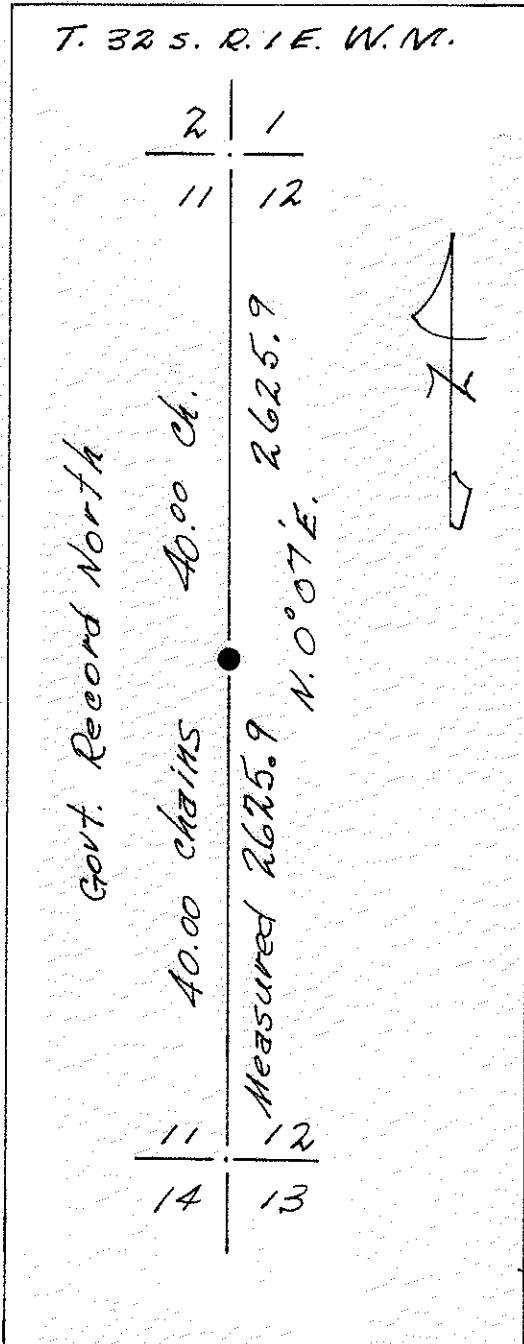

CORNERS

$\frac{2}{11} \times \frac{1}{12}$ FOUND;

a brass cap set in 1961 by the county surveyor 2 in. above the ground. Original 10 in. fir stump N. 67° E. 23.0 ft. scribe visible, 7 in. D. fir S. 80½° E 41.0 ft. c/s B.T. 6 in madrone S. 02° W. 18.8 ft. c/s B.T. 15 in. chinguapim N. 34° E. 40.3 ft. c/s B.T. 22 in. D. fir N. 03° W. 81.0 ft. c/s B.T.

$\frac{11}{14} \times \frac{12}{13}$ FOUND;

the corner as described in the recorded survey # 2879 by R.M. Vincent dated Aug. 27, 1965

11 • 12 RE-ESTABLISHED
BY SURVEY

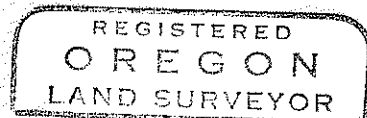
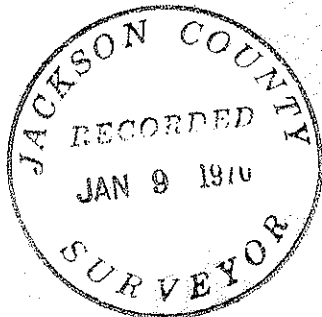

Brice L. Brandt

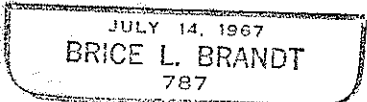

SURVEY NARRATIVE TO COMPLY WITH O.R.S. 290.250
 REVISED BY CHAPTER 555, O.L. 1963

FOR: BOISE CASCADE CORPORATION
 P. O. BOX 100, MEDFORD, OREGON

PURPOSE: To re-establish and monument the lost one-quarter corner common to Sections 11 and 12, Township 32 South, Range 1 East, Willamette Meridian and to define and mark the section line common to Sections 11 and 12.

PROCEDURE: Ran a random transit traverse from the section corner common to Sections 1, 2, 11 and 12, Township 32 South, Range 1 East south to the section corner common to Sections 11, 12, 13 and 14. Finding no evidence of the original corner monument or its accessories, I set a 1" x 36" galvanized iron pipe driven 30" in the ground at the proportionate distance between section corners and topped with a 1 1/2" to 1" galvanized iron pipe reducer filled with pot metal and stamped as shown below in 1/8" letters and numerals.

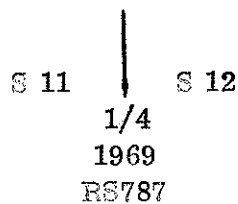

NEW REFERENCES: I scribed a 10" Douglas fir, which bears N 26° W 21.7 feet, "1/4 S 11 RS787" in the upper blaze and "BT" in the lower blaze. I also scribed a 10" white fir, which bears S 26° E 41.5 feet, "1/4 S 12 RS787" in the upper blaze and "BT" in the lower blaze. The distances were measured to the face of the blazes and the compass declination was set at 20° E.

I removed the unrecorded corner pipe which R. M. Vincent had set in 1950 based on a proportionate measurement by staff compass survey as it was not in agreement with our transit survey.

The field work was completed December 16, 1969 by B. L. Brandt, Sam Richardson and James Henney.

See attached map.

