

4165
5917

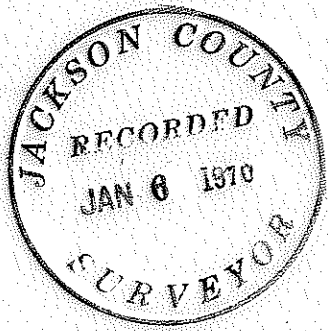

SURVEY For TOM WHITTLE
SEC. 17, T. 36S., R. 1 W., W. M.
JACKSON COUNTY, OREGON
NOVEMBER 3, 1969

REGISTERED
OREGON
LAND SURVEYOR
Verlyn Thomas
MAY 13, 1960
VERLYN THOMAS
505

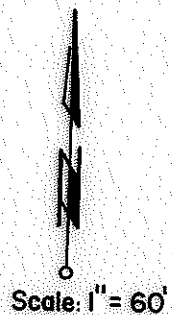

- LEGEND**
- MON. FD.
 - 5/8" X 24" LPIN SET

Basis of Bearings: SURVEY No. 116

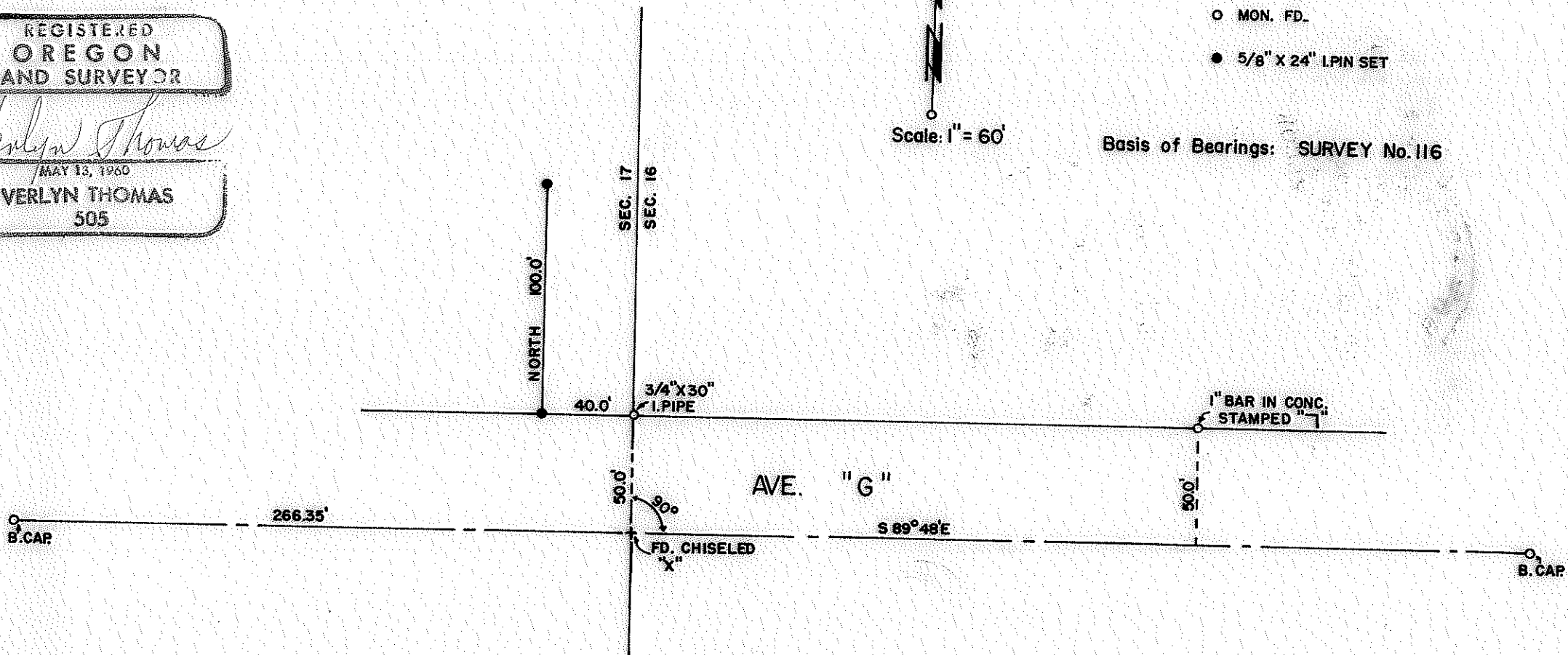

SURVEY NARRATIVE TO COMPLY WITH O.R.S. 209.250
REVISED BY CHAPTER 555, O.L. 1963.

FOR:-- Tom Whittle
328 South Central Ave.
Medford, Oregon.

PURPOSE: To set two property pins, as directed by client.

PROCEDURE: Recovered that certain pipe purported to be at the intersection of the Section line between Sections 16 and 17, with the north line of Avenue "G" in White City. This pipe was set by J. Clabby in an unrecorded survey for Ted Hornecker. Also recovered center-line monuments for Avenue "G" as shown, and the original chiseled "X" from which Clabby set the aforementioned pipe.

No attempt was made by this surveyor to verify the location of the pipe as to truly being on the Section line. This pipe is the control point established however, for the various residential parcels along this portion of Avenue "G", and should be used as the control point for the location of these parcels.

