

4164  
1914

SURVEY For ROBIN HOOD CORP.  
S.E. 1/4 SEC. 22, T. 37S., R.1W. W.M.  
JACKSON COUNTY, OREGON  
NOVEMBER 7, 1969

SKY CREST ESTATES SUBDIVISION  
UNIT No. 1

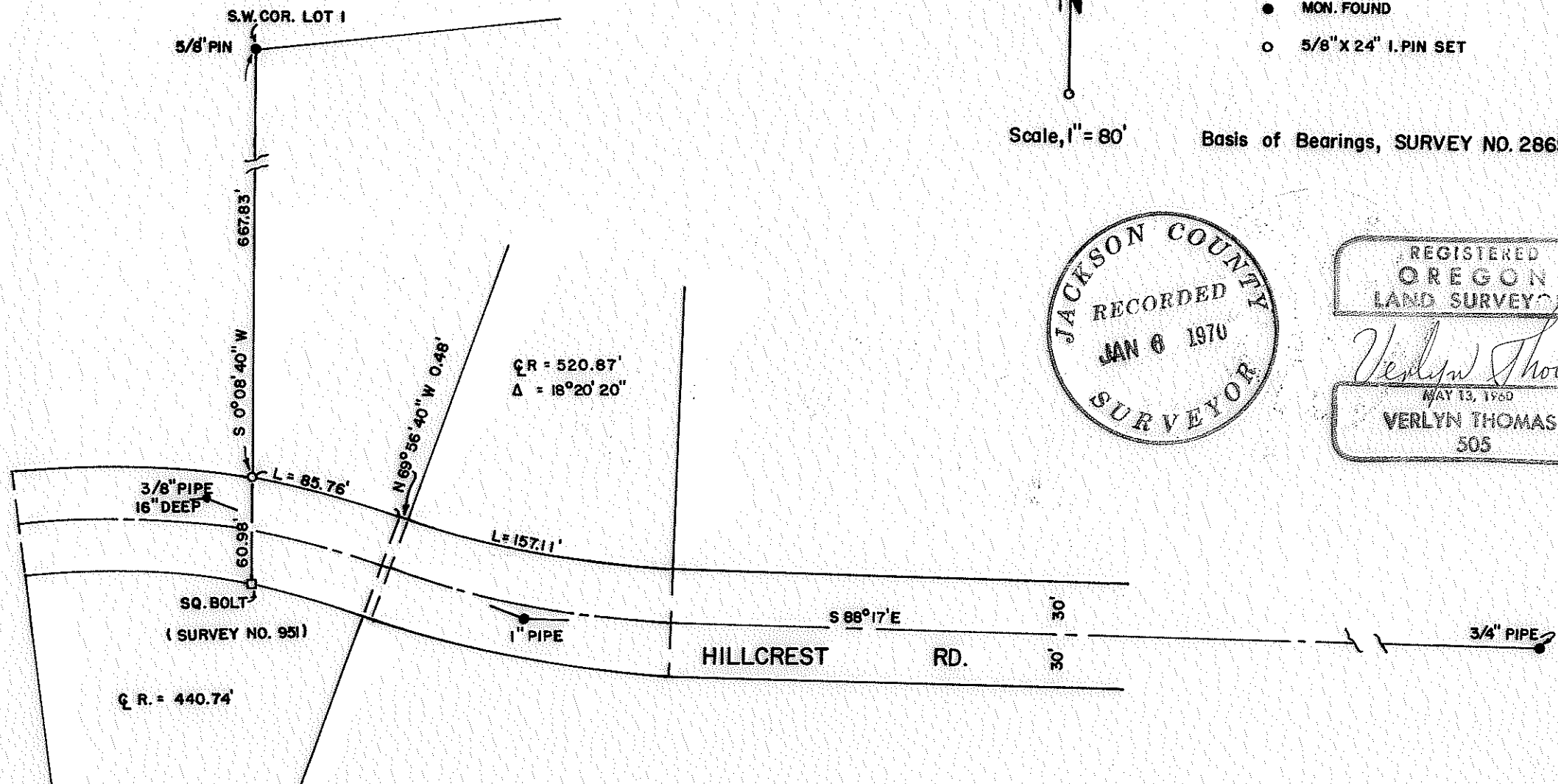

- LEGEND**
- MON. FOUND
  - 5/8" X 24" I. PIN SET

Basis of Bearings, SURVEY NO. 2865

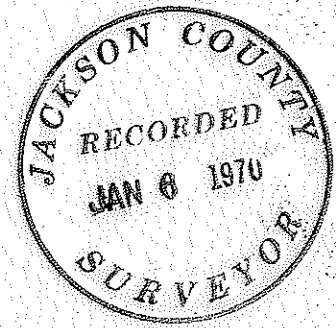

REGISTERED  
OREGON  
LAND SURVEYOR

*Verlyn Thomas*  
MAY 13, 1960  
VERLYN THOMAS  
505

4164

SURVEY NARRATIVE TO COMPLY WITH O.R.S. 209.250  
REVISED BY CHAPTER 555, O.L. 1963.

FOR: Robin Hood Corp.  
1005 East Main St.  
Medford, Oregon.

PURPOSE: To relocate or establish all corners on Tax Lot 100 37 1W 23C,  
and prepare a legal description for same.

PROCEDURE: Recovered necessary corners adjacent to Hillcrest Road and High-  
crest Drive as indicated in Recorded Survey No. 2865. Also  
recovered the original corners along the south line of Lot 1  
of SKY CREST ESTATES SUBDIVISION. Additional monuments set in  
in Recorded Survey No. 951 were also recovered to establish the  
east line of D.L.C. No. 62.

Hillcrest Road center-line "P.I." points were recovered as  
shown on the accompanying Plat.

These various monuments were tied together by traverse, and  
the southwest corner of the property established by a  $\frac{5}{8}$ " iron pin.  
on the northerly line of Hillcrest Road. A legal description  
was then prepared from this survey data.

